

# ***WATER PUMP***

**WH15X  
WH15XK1  
WH20X  
WH20XK1**

**PARTS CATALOGUE**

**7**

---

**FOREWORD INDEX**

**1**

---

**ENGINE GROUP**

**2**

---

**FRAME GROUP**

**3**

---

**PART NUMBER INDEX**

**4**

---

**PART NAME INDEX**

**5**

---



**Instruction for use of parts catalogue**

- **This parts catalogue was prepared based on the latest information available as of June 16, 2004.**
- See the parts catalogue news for any revision that is made after June 16, 2004.
- **Always specify the part number when ordering a part.**
  - Check the model, type, serial numbers, color, maker, and the size as needed before ordering a part.
  - Note that the illustrations (part drawings) can differ from the actual parts in shape. They are given just to help you to refer to the parts.
- **When modifications or additions to this parts catalogue are made, a revised edition will be issued at an appropriate time, with successively progressing revision numbers on the cover. We recommend obtaining such revisions in order to keep your parts catalogue up-to-date at all times. To check whether a parts catalogue revision has been issued, please contact your Honda distributor.**

Initial version issue date February 03, 1992  
**Honda Motor Co., Ltd.**

**CONTENTS**

|   | Page | Address No. |          |
|---|------|-------------|----------|
| ● How to refer to the part information .....                        | 2    | B 2         | <b>1</b> |
| ● Part catalogue structure .....                                    | 3    | B 3         |          |
| ● When the parts were revised .....                                 | 4    | B 4         |          |
| ● Abbreviations used in the parts catalogue.....                    | 4    | B 4         |          |
| ● How to check the part block and serial numbers.....               | 5    | B 5         |          |
| ● Models, parts catalogue codes and applicable serial numbers ..... | 6    | B 6         |          |
| ● Features of each type.....  | 7    | B 7         |          |
| ● Fuel hose, general purpose hoses and vinyl hose.....              | 8    | B 8         |          |
| ● Illustrated index .....   | 9    | B 9         |          |
| ● ENGINE GROUP.....   | 12   | C 1         | <b>2</b> |
| ● FRAME GROUP.....  | 48   | F 1         | <b>3</b> |
| ● PART NO. INDEX.....   | 52   | G 1         | <b>4</b> |
| ● PART NAME INDEX.....  | 55   | H 1         | <b>5</b> |



How to refer to the part information

A Reference with "Illustrated index"

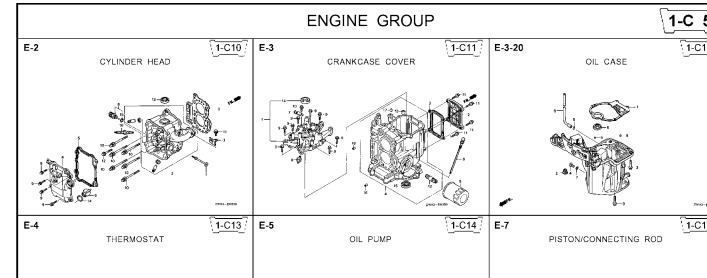

B Reference with "Part number index"

PART NO. INDEX

| Part Number     | Address | Page | Ref. | Part Number   | Address | Page |
|-----------------|---------|------|------|---------------|---------|------|
| 06000           |         |      |      | 15212-ZW9-000 | 1-C14   | 3C   |
| 06316-ZW9-000   | 1-G9    | 88   | 1    | 15220-ZW9-003 | 1-C14   | 3C   |
| 11000           |         |      |      | 15332-ZW9-000 | 1-E8    | 55   |
| 11300-ZW9-405   | 1-C11   | 27   | 1    | 15332-ZW9-A30 | 1-E11   | 5E   |
| 11300-ZW9-406   | 1-C11   | 27   | 1    | 15400-PFB-004 | 1-C11   | 27   |
| 11340-ZW9-000   | 1-C11   | 27   | 2    | 15422-ZW9-000 | 1-C14   | 3C   |
| 11342-ZW9-000   | 1-C11   | 27   | 3    | 15473-881-000 | 1-C14   | 3C   |
| 11381-ZW9-003   | 1-C12   | 28   | 1    | 15474-ZW9-000 | 1-C14   | 3C   |
|                 |         |      |      | 15611-921-000 | 1-C10   | 2E   |
|                 |         |      |      | 15655-ZW9-000 | 1-C11   | 27   |
|                 |         |      |      | 16000         |         |      |
| 12000           |         |      |      | 16010-ZV4-005 | 1-D4    | 3E   |
| 12000-ZW9-405ZA | 1-C11   | 27   | 4    | 16011-ZV4-005 | 1-D4    | 3E   |
| 12155-ZV4-A00   | 1-C13   | 29   | 1    | 16013-ZW9-003 | 1-D4    | 3E   |
| 12166-ZW9-000   | 1-C10   | 26   | 1    | 16016-ZW9-003 | 1-D4    | 3E   |
| 12209-GB4-681   | 1-C16   | 32   | 1    | 16016-ZW9-721 | 1-D4    | 3E   |
| 12210-ZW9-405ZA | 1-C10   | 26   | 2    | 16023-ZW9-003 | 1-D4    | 3E   |
| 12216-ZE2-300   | 1-E8    | 55   | 1    | 16024-ZV4-650 | 1-D4    | 3E   |
|                 | 1-E11   | 58   | 1    | 16028-ZV4-650 | 1-D4    | 3E   |

C Reference with "Part name index"

PART NAME INDEX

| Part name               | Address | Page | Ref. |
|-------------------------|---------|------|------|
| [ A ]                   |         |      |      |
| ABSORBER, FUEL          | 1-E15   | 62   | 5    |
| ARMATURE COMP.          | 1-D11   | 43   | 7    |
| ARM COMP., LINK JOINT   | 1-G6    | 85   | 18   |
| ARM COMP., SHIFT LINK   | 1-G6    | 85   | 14   |
| ARM COMP., TILT         | 1-F15   | 79   | 20   |
| ARM, FUEL PUMP ROCKER   | 1-C16   | 32   | 4    |
| ARM, REVERSE LOCK       | 1-F15   | 79   | 18   |
| ARM, SHIFT LINK         | 1-F11   | 74   | 7    |
| ARM, STOPPER            | 1-D1    | 33   | 12   |
| ARM, THROTTLE REMOTE    | 1-F11   | 74   | 6    |
| ARM, VALVE ROCKER       | 1-C16   | 32   | 3    |
| [ B ]                   |         |      |      |
| BAG, TOOL, 160MM        | 1-G5    | 84   | 10   |
| BAND                    | 1-G6    | 86   | 37   |
| BAND B1, WIRE           | 1-F6    | 69   | 1    |
| BAND, CORD              | 1-F3    | 67   | 18   |
| BAND, TUBE CLIP, 11MM   | 1-E15   | 63   | 20   |
| BAND, TUBE CLIP, 12.5MM | 1-E15   | 63   | 19   |

Address No. 1-C10

E-2 CYLINDER HEAD

Block No.

Ref No.

| Ref. No. | Part No.        | Description                   | Reqd. QTY |          |         |          |         |          | Serial No. | Parts catalogue code |
|----------|-----------------|-------------------------------|-----------|----------|---------|----------|---------|----------|------------|----------------------|
|          |                 |                               | BF 9901   | BFP 9901 | BF 1001 | BFP 1001 | BF 10B1 | BFP 10B1 |            |                      |
| 1        | 12166-ZW9-000   | STOPPER, ENGINE SIDE          | 2         | 2        | 2       | 2        | 2       |          |            |                      |
| 2        | 12210-ZW9-000ZA | HEAD COMP., CYLINDER          | 1         | 1        | 1       | 1        | 1       |          |            |                      |
| 3        | 12251-ZW9-003   | GASKET, CYLINDER HEAD         | 1         | 1        | 1       | 1        | 1       |          |            |                      |
| 4        | 12310-ZW9-000   | COVER COMP., HEAD             | 1         | 1        | 1       | 1        | 1       |          |            |                      |
| 5        | 12312-ZW9-000   | PACKINGS, HEAD COVER          | 1         | 1        | 1       | 1        | 1       |          |            |                      |
| 6        | 15611-921-000   | CAP, OIL (NO GAUGE)           | 1         | 1        | 1       | 1        | 1       |          |            |                      |
| 7        | 16617-ZW9-000   | HOLDER, CABLE                 | 1         | 1        | 1       | 1        | 1       | SC,SG    |            |                      |
|          | 16617-ZW9-010   |                               | 1         | 1        | 1       | 1        | 1       | 1001800  | LHC,LHD    |                      |
|          |                 |                               | 1         | 1        | 1       | 1        | 1       | 1001801  | LHC,LHD    |                      |
| 8        | 35673-ZW5-003   | SENSOR ASSY., WATER           | 1         | 1        | 1       | 1        | 1       |          |            |                      |
| 9        | 90003-ZW9-000   | BOLT, FLANGE, 6X22            | 4         | 4        | 4       | 4        | 4       |          |            |                      |
| 10       | 90007-ZW9-003   | BOLT, FLANGE, 8X83            | 6         | 6        | 6       | 6        | 6       |          |            |                      |
| 11       | 90011-ZW9-000   | BOLT, FLANGE, 6X14(CT200)     | 1         | 1        | 1       | 1        | 1       |          |            |                      |
| 12       | 90020-ZW9-000   | BOLT, FLANGE, 8X40            | 2         | 2        | 2       | 2        | 2       |          |            |                      |
| 13       | 91002-K19-003   | OIL SEAL, 20X32X6             | 1         | 1        | 1       | 1        | 1       |          |            |                      |
| 14       | 91301-805-000   | O-RING, 26X2.7                | 1         | 1        | 1       | 1        | 1       |          |            |                      |
| 15       | 91307-PK2-005   | O-RING, 9.5X1.5(HONDA KIKAKI) | 1         | 1        | 1       | 1        | 1       |          |            |                      |
| 16       | 98059-55916     | PLUG, SPARK (CR5EH-9)         | 2         | 2        | 2       | 2        | 2       |          |            |                      |
|          | 98059-55926     | PLUG, SPARK (U16FER9)         | 2         | 2        | 2       | 2        | 2       |          |            |                      |

Service item F.R.T.

- O-RING, 26X2.7 ..... 0.1
- PLUG, SPARK ..... 0.2
- O-RING, 9.5X1.5 ..... 0.2
- SENSOR ASSY., WATER TEMPERATURE ..... 0.3
- COVER COMP., HEAD ..... 0.3
- PACKING, HEAD COVER ..... 1.8
- GASKET, CYLINDER HEAD ..... 2.4
- OIL SEAL, 20X32X6 ..... 2.4
- HEAD COMP., CYLINDER ..... 3.1

ZW83-ED200

Page No.

2000.09.20 E

Part catalogue structure

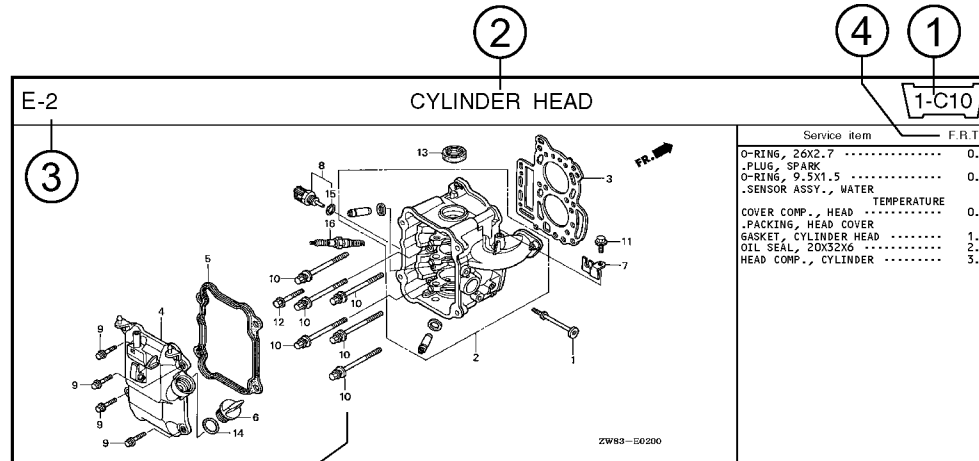

| Ref. No. | Part No.        | Description                             | Reqd. QTY |           |         |          |         |                 | Serial No. | Parts catalogue code |
|----------|-----------------|---|-----------|-----------|---------|----------|---------|-----------------|------------|----------------------|
|          |                 |   | BF 9/9D1  | BFP 9/9D1 | BF 10D1 | BFP 10D1 | BF 10B1 | BFP 10B1        |            |                      |
| 1        | 12166-zw9-000   | STOPPER, ENGINE SIDE                    | 2         | 2         | 2       | 2        | 2       |                 |            |                      |
| 2        | 12210-zw9-000ZA | HEAD COMP., CYLINDER<br>*NHS* DARK GRAY | 1         | 1         | 1       | 1        | 1       |                 |            |                      |
| 3        | 12251-zw9-003   | GASKET, CYLINDER HEAD                   | 1         | 1         | 1       | 1        | 1       |                 |            |                      |
| 4        | 12310-zw9-000   | COVER COMP., HEAD                       | 1         | 1         | 1       | 1        | 1       |                 |            |                      |
| 5        | 12312-zw9-000   | PACKING, HEAD COVER                     | 1         | 1         | 1       | 1        | 1       |                 |            |                      |
| 6        | 15611-921-000   | CAP, OIL<br>(NO GAUGE)                  | 1         | 1         | 1       | 1        | 1       |                 |            |                      |
| 7        | 16617-zw9-000   | HOLDER, CABLE                           | 1         | 1         | 1       | 1        | 1       | SC,SG           |            |                      |
|          | 16617-zw9-010   |   | 1         | 1         | 1       | 1        | 1       | 1001800 LHC,LHD |            |                      |

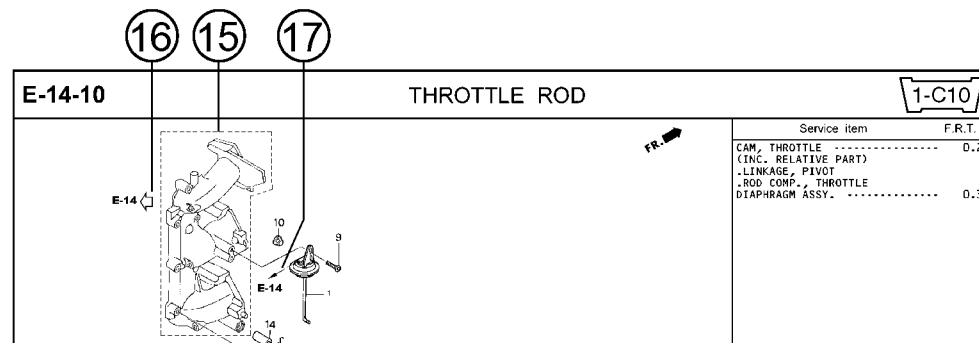

① Address number

- Address No. is provided (in place of the page No.) to help you refer to the part with the part No. or part name.

② Block title ③ Block number

④ Service item/Flat rate time

⑤ Reference number

- Title number marked with the parenthesis or parentheses indicates that it continues from the previous page.

⑥ Part number ⑦ Honda color code

⑧ Description

⑨ Assemblies

- Sections framed with broken lines in the exploded view drawings are available as complete assemblies. (Their individual parts can also be obtained.)

⑩ Color description

⑪ Note

- Notes are shown with the parentheses in the part name column.

⑫ Required quantity

- Required QTY shown in the parenthesis or parentheses indicates the optional part.
- Required QTY marked with "N" Indicates the optional part that should be selected as needed.
- Required QTY indicates the number of the part used in the block.

⑬ Serial number

⑭ Type

- When the type column is blank, it indicates that the part is applicable to all types.
- As the type of the actual unit may differ from the "parts catalogue, type" please refer to "Models, types and applicable serial numbers" for confirmation.

⑮

- Parts enclosed within a dotted line are covered in a different block.

⑯

- A hollow arrow indicates the block No. for the parts enclosed within a dotted line .

⑰

- A solid arrow indicates the block No. the part in question is connected to.

When the parts were revised

Abbreviations used in the parts catalogue

1



Be sure to check the serial number!!



| Ref. No. | Part No.        | Description           | Reqd. QTY |           |         |          |         |          | Serial No. |
|----------|-----------------|-----------------------|-----------|-----------|---------|----------|---------|----------|------------|
|          |                 |                       | BF 9.9D1  | BFP 9.9D1 | BF 10D1 | BFP 10D1 | BF 10E1 | BFP 10E1 |            |
| 1        | 12166-ZW9-000   | STOPPER, ENGINE SIDE  | 2         | 2         | 2       | 2        | 2       | 2        |            |
| 2        | 12210-ZW9-000ZA | HEAD COMP., CYLINDER  |           |           |         |          |         |          |            |
|          |                 | *NH8*.....DARK GRAY   | 1         | 1         | 1       | 1        | 1       | 1        |            |
| 3        | 12251-ZW9-003   | GASKET, CYLINDER HEAD | 1         | 1         | 1       | 1        | 1       | 1        |            |
| 4        | 12310-ZW9-000   | COVER COMP., HEAD     | 1         | 1         | 1       | 1        | 1       | 1        |            |
| 5        | 12312-ZW9-000   | PACKING, HEAD COVER   | 1         | 1         | 1       | 1        | 1       | 1        |            |
| 6        | 15611-921-000   | CAP, OIL (NO GAUGE)   | 1         | 1         | 1       | 1        | 1       | 1        |            |
| 7        | 16617-ZW9-000   | HOLDER, CABLE (###)   | 1         | 1         | 1       | 1        | 1       | 1        |            |
|          | 16617-ZW9-010   |                       | 1         | 1         | 1       | 1        | 1       | 1        |            |

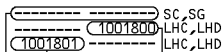

The number has been used from the initial model without revision. When shown at the left side, it is applicable to the models of No.1001801 and the subsequent numbers. When shown at the right side, it is applicable to the models up to No.1001800.

• The parts listed with "###" at the end of the parts name have limited supply period (parts not for sale).

• The following abbreviations are used in the parts name column.

- A ..... Ampere
- A.C. .... Alternating current
- ASSY. .... Assembly
- AT. .... Automatic transmission
- C.D.I. .... Capacitive discharge ignition
- COMP. ... Complete
- D.C. .... Direct current
- EX. .... Exhaust
- G.F.C.I ... Ground fault circuit interruptor
- HEX. .... Hexagonal
- H.S.T. .... Hydrostatic transmission
- FR. ....Front
- IN. ....Inlet
- L (100L) .Link (100 Links)
- L. ....Left
- MM .....Millimeter
- MT. ....Manual Transmission
- P.T.O. ....Power take off
- R. ....Right
- RR. ....Rear
- STD. ....Standard
- T (22T) ...Tooth (22 Teeth)
- V .....Volt
- W .....Watt

How to check the part block and serial numbers

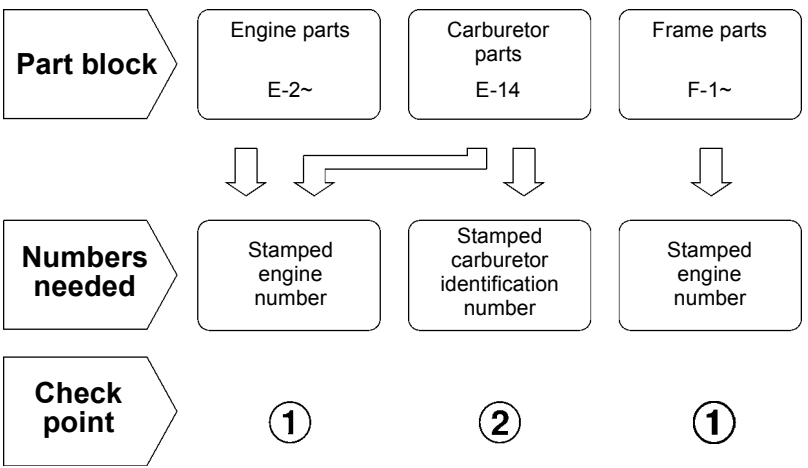

②-B  
CARBURETOR IDENTIFICATION NUMBER

②-A  
CARBURETOR IDENTIFICATION NUMBER

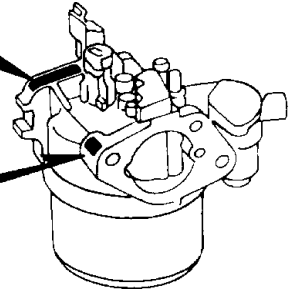

DYB7-D

①  
TYPE ENGINE SERIAL NUMBER

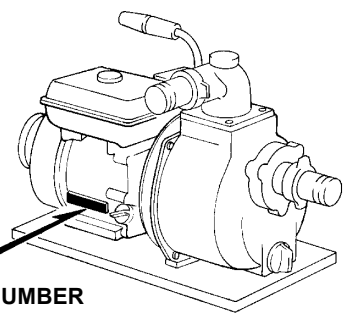

DYB7-A



### Models, parts catalogue codes and applicable serial numbers

- Models, parts catalogue codes and applicable serial Nos. given in this parts catalogue can be identified as follows.

| Model   | Type  | Parts catalogue type | Engine  |      | Applicable engine serial No. | Applicable frame serial No. | Applicable carburetor identification No. |
|---------|-------|----------------------|---------|------|------------------------------|-----------------------------|--|
|         |       |                      | Model   | Type |                              |                             |  |
| WH15X   | C     | C                    | GX110   | WHY  | GX110-1000001~2454428        |                             | BE01A F / G                              |
| WH15XK1 | AC1   | AC1                  | GX120K1 | WHY2 | GC01-2000001~4299999         |                             | BE61D A / B                              |
|         |       | AC1/A                |         |      | GC01-4300001~                |                             | BE61D B                                  |
|         | C1    | WHY1                 |         | C1   | GC01-2000001~4299999         |                             | BE12B A / B / C<br>BE61D B               |
|         |       |                      |         | C1/A | GC01-4300001~4410066         |                             | BE61D B                                  |
|         |       | C1/B                 |         | WHY2 | GC01-4410067~                |                             |  |
|         | WH20X | C                    |         | C    | GX140                        |                             | WHY                                      |
| CR      |       | CR                   |         |      |                              |                             |  |
| WH20XK1 | AC1   | AC1                  | GX160K1 | WHY2 | GC02-2000001~8669999         |                             | BE66E A / B                              |
|         |       | AC1/A                |         |      | GC02-8670001~                |                             | BE66E B                                  |
|         | C1    | WHY                  |         | C1   | GC02-2000001~8669999         |                             | BE06H A / B / C                          |
|         |       |                      |         | C1/A | GC02-8670001~                |                             | BE06H C                                  |

\* Of carburetor identification numbers, only the portions underlined in the example below are used for registration.

BE 01A F KC ナ  
 (A) (B)

**Features of each type**

- See the following table for the features of each type.

| Specifications |          | Model | WH15XK1 |     |       |    |      |      |
|----------------|----------|-------|---------|-----|-------|----|------|------|
|                |          | Type  | C       | AC1 | AC1/A | C1 | C1/A | C1/B |
| Inlet pipe     | 38.1mm Ø |       | ●       | ●   | ●     | ●  | ●    | ●    |
|                | 50.8mm Ø |       |         |     |       |    |      |      |
| Outlet pipe    | 38.1mm Ø |       | ●       | ●   | ●     | ●  | ●    | ●    |
|                | 50.8mm Ø |       |         |     |       |    |      |      |
| Suction hose   | 5m       |       | ●       |     |       |    |      |      |
|                | 4.5m     |       |         |     |       |    |      |      |

| Specifications |          | Model | WH20X |    | WH20XK1 |       |    |      |
|----------------|----------|-------|-------|----|---------|-------|----|------|
|                |          | Type  | C     | CR | AC1     | AC1/A | C1 | C1/A |
| Inlet pipe     | 38.1mm Ø |       |       |    |         |       |    |      |
|                | 50.8mm Ø |       | ●     | ●  | ●       | ●     | ●  | ●    |
| Outlet pipe    | 38.1mm Ø |       |       |    |         |       |    |      |
|                | 50.8mm Ø |       | ●     | ●  | ●       | ●     | ●  | ●    |
| Suction hose   | 5m       |       |       |    |         |       |    |      |
|                | 4.5m     |       | ●     | ●  |         |       |    |      |

## Fuel hose, general purpose hoses and vinyl hose

- The standard part fuel hose, general purpose hose and vinyl hose may be substituted by the coiled bulk part.
- When ordering the standard part fuel hose, general purpose hose and vinyl hose use the bulk part number written in the parts catalog in brackets ( ) underneath the part name.
- When exchanging the hose, cut and use at the specified length as mentioned in the part name.  
(For the method of cutting the bulk part, and method of filling out orders etc., please refer to the instructions issued with the bulk part.)

### Bulk part number of fuel hose, general purpose hose and vinyl hose.

Example: 9 5 0 0 1 - 7 5 0 0 1 - 5 0 M

**Bulk part number:**  
Refers to the bulk part.

**Marking code (fuel hose and general purpose hose)**

**Change code (Vinyl hose)**

Indicates number mark or change sequence, however, the code for the bulk part must be strictly 0 (zero).

**Types of code:**

- |             |  |                |  |              |   |
|-------------|--|----------------|--|--------------|---|
| • Fuel hose | 2: Red outside braid<br>(3 mm inside dia. only)        | • General hose | 1: Ash gray<br>2: Ash gray<br>3: Black<br>5: Black | • Vinyl hose | 1: Clear<br>2: Black<br>3: Light red<br>6: Light red<br>7: Pale black |
|             | 5: Black inside braid                                  |                |  |              |   |
|             | 3: Red (3 mm inside dia. only)                         |                |  |              |   |
|             | 4: Ash gray with red stripe<br>(3 mm inside dia. only) |                |  |              |   |
|             | 6: Black   |                |  |              |   |

**Lengths:**

- 001: 1 m (standard)  
003: 3 m  
008: 8 m } Application or specification of some parts is not settled.

**I.D code: (fuel hose and general purpose hose)**

- |            |                    |                    |                             |                             |
|------------|--------------------|--------------------|-----------------------------|-----------------------------|
| 30: 3.0 mm | 50: 5.0 mm         | 70: 7.0 mm         | 11: 11 mm                   | 12: 12 (outside dia. 17) mm |
| 35: 3.5 mm | 55: 5.3 mm, 5.5 mm | 75: 7.3 mm, 7.5 mm | 91: 12 (outside dia. 15) mm | 14: 14 mm                   |
| 45: 4.5 mm | 65: 6.5 mm         | 80: 8.0 mm         | 92: 12 (outside dia. 16) mm | 17: 17 mm                   |

**ID./OD. code: (vinyl hose)**

- |                         |                          |                           |                           |                           |
|-------------------------|--------------------------|---------------------------|---------------------------|---------------------------|
| 01: ID. 2.9, OD. 6.8 mm | 12: ID. 5.0, OD. 7.0 mm  | 21: ID. 8.0, OD. 9.0 mm   | 37: ID. 11.0, OD. 15.0 mm | 50: ID. 16.0, OD. 19.0 mm |
| 03: ID. 3.0, OD. 6.0 mm | 10: ID. 5.0, OD. 8.0 mm  | 23: ID. 8.0, OD. 12.0 mm  | 38: ID. 12.0, OD. 13.0 mm | 55: ID. 17.5, OD. 20.5 mm |
| 05: ID. 3.5, OD. 6.5 mm | 11: ID. 5.0, OD. 9.0 mm  | 25: ID. 9.0, OD. 11.0 mm  | 39: ID. 12.0, OD. 14.0 mm | 60: ID. 22.0, OD. 27.0 mm |
| 07: ID. 4.0, OD. 7.0 mm | 14: ID. 6.0, OD. 9.0 mm  | 27: ID. 9.0, OD. 13.0 mm  | 40: ID. 12.0, OD. 16.0 mm |                           |
| 08: ID. 4.5, OD. 6.5 mm | 17: ID. 7.0, OD. 9.0 mm  | 33: ID. 10.0, OD. 14.0 mm | 43: ID. 13.0, OD. 15.0 mm |                           |
| 09: ID. 4.5, OD. 8.0 mm | 19: ID. 7.0, OD. 11.0 mm | 36: ID. 11.0, OD. 13.0 mm | 45: ID. 14.0, OD. 18.0 mm |                           |

**Hose type:**

- 1: Fuel hose  
3: Vinyl hose  
5: General hose

⊙ **CAUTION: It is DANGEROUS to confuse the fuel hose with the general purpose hose or vinyl hose.**

Never use a general purpose hose or vinyl hose in place of a fuel hose or vice versa. Always use the correct bulk part in the parts catalogue, according to the service manual or the instructions issued with the bulk part.

# ENGINE GROUP

**B 9**

**E-2**

CYLINDER HEAD

**C 1**

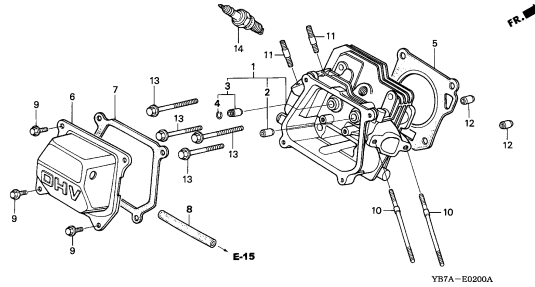

YB7A-E0200A

**E-3**

CYLINDER BARREL

**C 3**

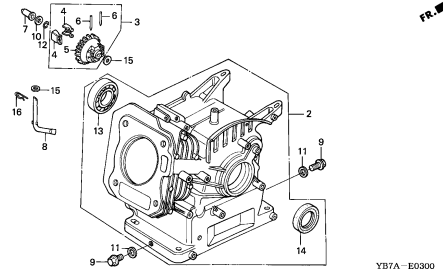

YB7A-E0300

**E-6**

CRANKCASE COVER

**C 5**

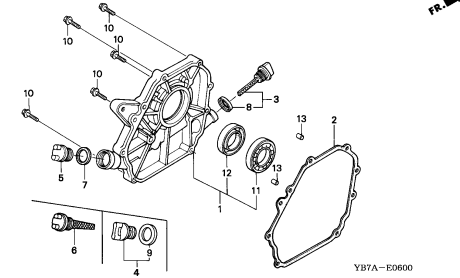

YB7A-E0600

**E-7**

CRANKSHAFT/PISTON

**C 7**

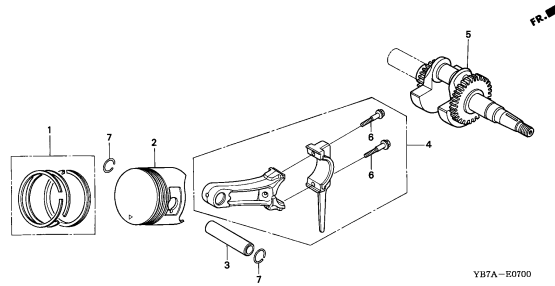

YB7A-E0700

**E-9**

CAMSHAFT

**C13**

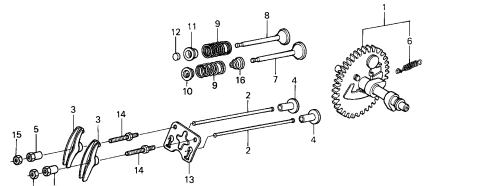

YB7A-E0900

**E-11**

RECOIL STARTER(WH15X/20X)

**C15**

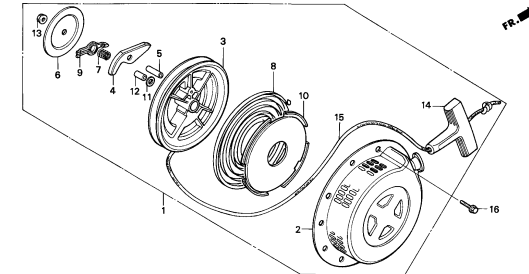

YB7A-E1100

**E-11-1**

RECOIL STARTER(WH15XK1/20XK1)

**C16**

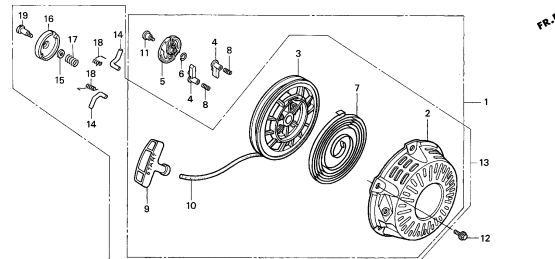

YB7A-E1101A

**E-12**

FAN COVER

**D 3**

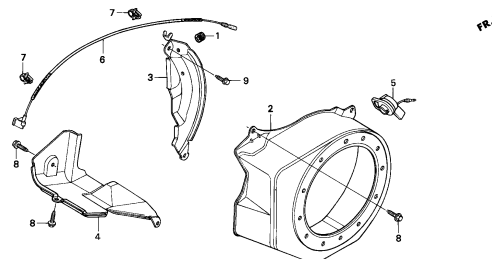

YB7A-E1200

**E-14**

CARBURETOR

**D 5**

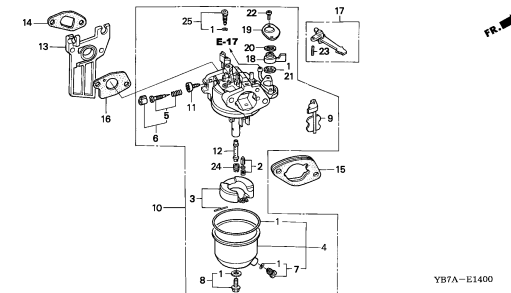

YB7A-E1400

**2**

# ENGINE GROUP

**B10**

**E-15**

**AIR CLEANER**

**D 9**

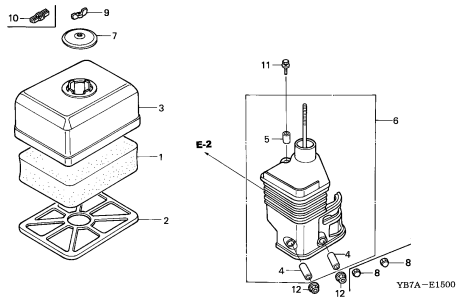

**E-16**

**MUFFLER**

**D11**

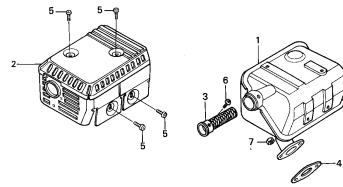

**E-17**

**FUEL TANK**

**D12**

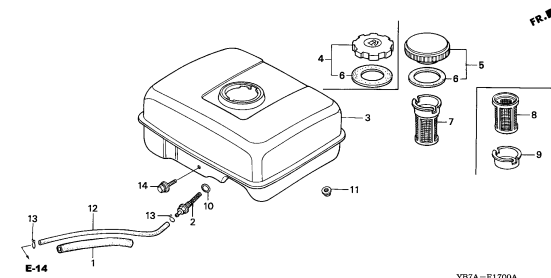

**E-19**

**FLYWHEEL**

**D15**

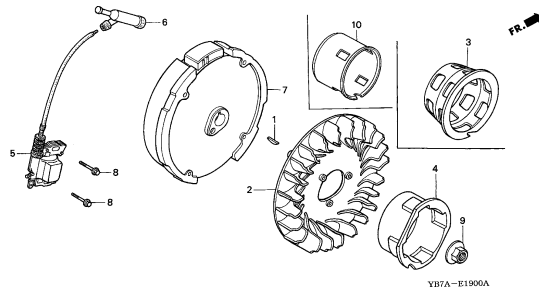

**E-22**

**CONTROL**

**E 1**

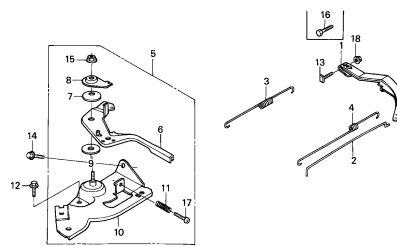

**E-28**

**LABEL**

**E 3**

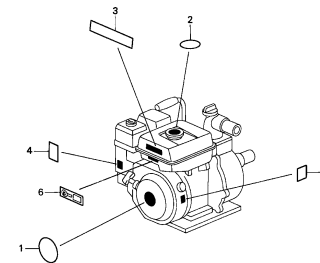

**EOP-1**

**GASKET KIT**

**E 4**

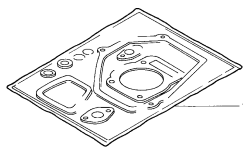

**2**

# FRAME GROUP

**B11**

**F-1**

CASING

**F 1**

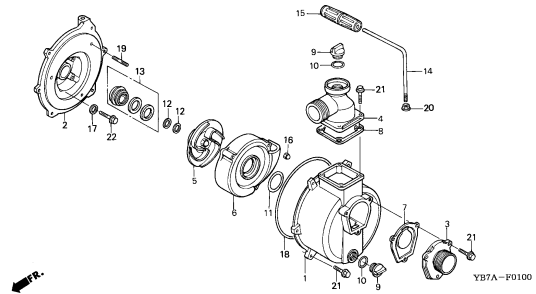

**F-3**

FRAME BED

**F 3**

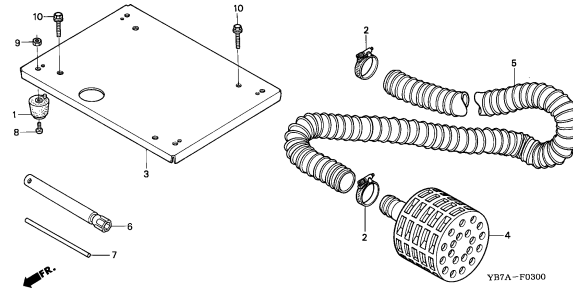

**F-4**

LABEL

**F 4**

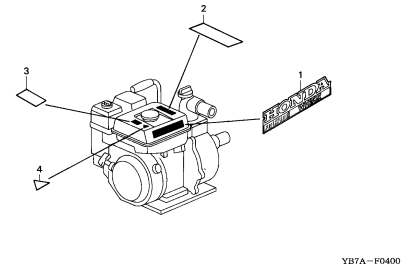

**3**

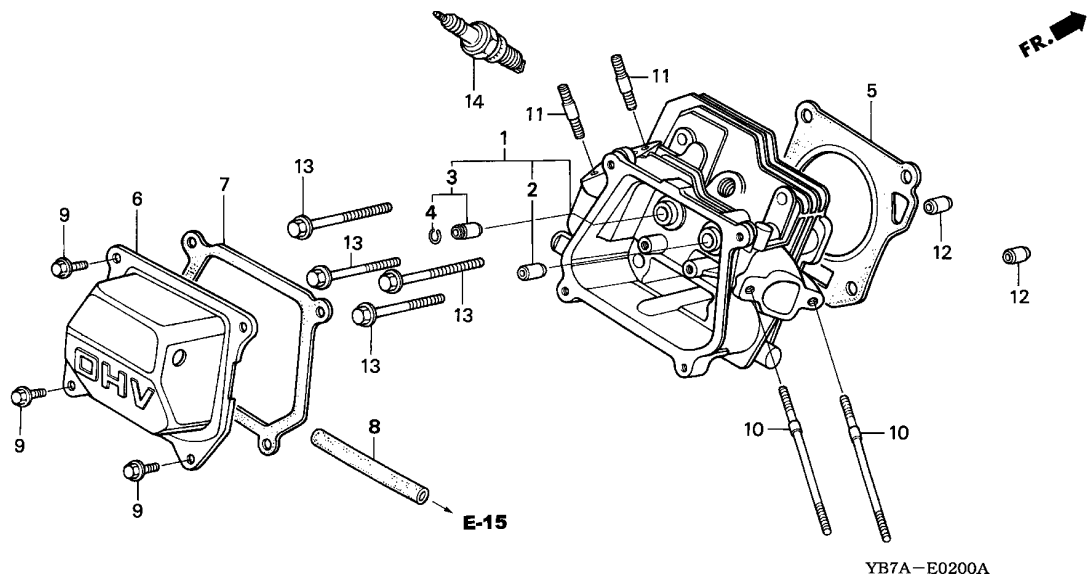

Service item F.R.T.

| Ref. No. | Part No.      | Description                   | Reqd. QTY |           |        |           | Serial No.          | Parts catalogue code |
|----------|---------------|-------------------------------|-----------|-----------|--------|-----------|---------------------|----------------------|
|          |               |                               | WH 15X    | WH 15X K1 | WH 20X | WH 20X K1 |                     |                      |
| 1        | 122A0-ZE0-020 | HEAD COMP., CYLINDER .....    | 1         | -         | -      | -         |                     |                      |
|          | 122A0-ZE1-020 | .....                         | -         | -         | 1      | -         |                     |                      |
|          | 12210-ZH7-405 | .....                         | -         | 1         | -      | -         |                     |                      |
|          | 12210-ZH8-020 | .....                         | -         | -         | -      | 1         |                     |                      |
| 2        | 12204-ZE1-305 | GUIDE, IN. VALVE (O.S.) ..... | (1)       | -         | (1)    | -         |                     |                      |
|          |               |                               | -         | (1)       | -      | -         | 2156734             | C1                   |
|          |               |                               | -         | -         | (1)    | -         | 2401552             | C1                   |
|          | 12204-ZE1-306 | .....                         | -         | (1)       | -      | (1)       | AC1,AC1/A,C1/A,C1/B |                      |
|          |               |                               | -         | (1)       | -      | -         | 2156735             | C1                   |
|          |               |                               | -         | -         | (1)    | -         | 2401553             | C1                   |
| 3        | 12205-ZE1-315 | GUIDE, EX. VALVE (O.S.) ..... | (1)       | (1)       | (1)    | (1)       |                     |                      |
| 4        | 12216-ZE5-300 | CLIP, VALVE GUIDE .....       | 1         | 1         | 1      | 1         |                     |                      |
| 5        | 12251-ZE0-000 | GASKET, CYLINDER HEAD .....   | 1         | -         | -      | -         |                     |                      |
|          | 12251-ZE1-000 | .....                         | -         | -         | 1      | -         |                     |                      |
|          | 12251-ZH7-800 | .....                         | -         | 1         | -      | -         |                     |                      |
|          | 12251-ZF1-800 | .....                         | -         | -         | -      | 1         |                     |                      |
| 6        | 12310-ZE1-000 | COVER COMP., HEAD .....       | 1         | -         | 1      | -         |                     |                      |
|          |               |                               | -         | 1         | -      | -         | 2571420             | AC1                  |
|          |               |                               | -         | -         | -      | 1         | 3523537             | AC1                  |
|          | 12310-ZE1-010 | .....                         | -         | 1         | -      | -         | 3909674             | C1                   |
|          |               |                               | -         | 1         | -      | -         | 2571421             | 3909674              |
|          |               |                               | -         | -         | -      | 1         | 7638542             | C1                   |
|          |               |                               | -         | -         | -      | 1         | 3523538             | 7638542              |
|          | 12310-ZE1-020 | .....                         | -         | 1         | -      | 1         | AC1/A,C1/A,C1/B     |                      |
|          |               |                               | -         | 1         | -      | -         | 3909675             | AC1,C1               |
|          |               |                               | -         | -         | -      | 1         | 7638543             | AC1,C1               |
| 7        | 12391-ZE1-000 | PACKING, HEAD COVER .....     | 1         | 1         | 1      | 1         |                     |                      |
| 8        | 15721-ZE1-010 | TUBE, BREATHER .....          | 1         | -         | 1      | -         |                     |                      |

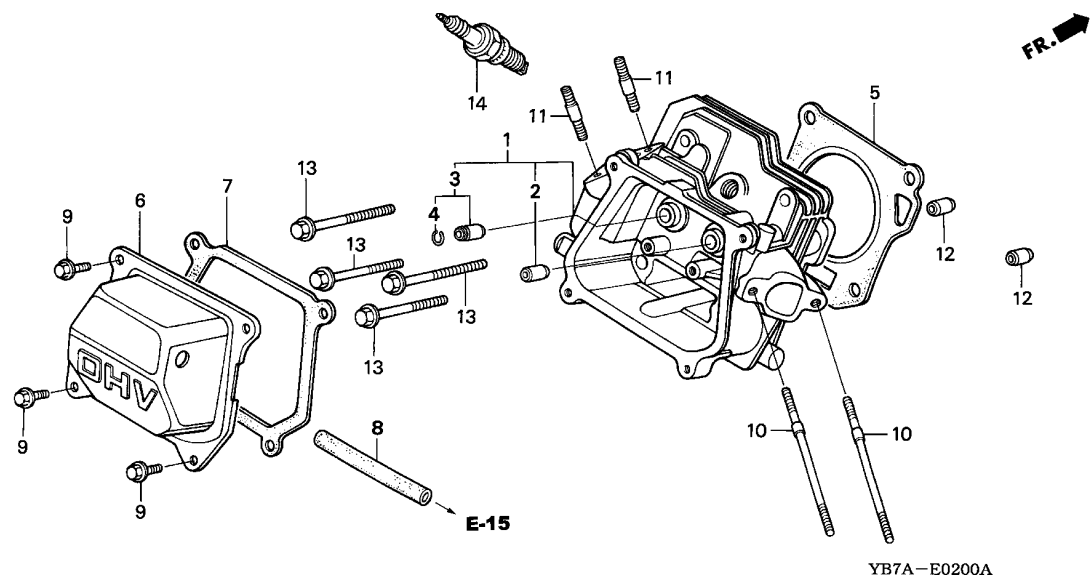

| Ref. No. | Part No.       | Description                    | Reqd. QTY |           |        |           | Serial No.                | Parts catalogue code |
|----------|----------------|--------------------------------|-----------|-----------|--------|-----------|---------------------------|----------------------|
|          |                |                                | WH 15X    | WH 15X K1 | WH 20X | WH 20X K1 |                           |                      |
| (8)      | 15721-ZH8-000  | TUBE, BREATHER .....           | -         | 1         | -      | 1         |                           |                      |
| 9        | 90016-ZE1-000  | BOLT, FLANGE, 6X13(CT200) ...  | 4         | -         | 4      | -         | ----- 2299856 C1          |                      |
|          |                |                                | -         | 4         | -      | 4         | ----- 2708336 C1          |                      |
|          | 90013-883-000  | BOLT, FLANGE, 6X12(CT200) ...  | -         | 4         | -      | 4         | ----- AC1,AC1/A,C1/A,C1/B |                      |
|          |                |                                | -         | 4         | -      | 4         | ----- 2299857 C1          |                      |
|          |                |                                | -         | -         | -      | 4         | ----- 2708337 C1          |                      |
| 10       | 90043-ZE1-010  | BOLT, STUD, 6X109 .....        | 2         | -         | 2      | -         |                           |                      |
|          |                |                                | -         | 2         | -      | -         | ----- 2400095 C1          |                      |
|          |                |                                | -         | -         | -      | 2         | ----- 3125959 C1          |                      |
|          | 90043-ZE1-020  | BOLT, STUD, 6X112 .....        | -         | 2         | -      | 2         | ----- AC1,AC1/A,C1/A,C1/B |                      |
|          |                |                                | -         | 2         | -      | -         | ----- 2400096 C1          |                      |
|          |                |                                | -         | -         | -      | 2         | ----- 3125960 C1          |                      |
| 11       | 90047-ZE1-000  | BOLT, STUD, 8X32 .....         | 2         | 2         | 2      | 2         |                           |                      |
| 12       | 94301-10160    | DOWEL PIN, 10X16 .....         | 2         | 2         | 2      | 2         |                           |                      |
| 13       | 95723-08055-00 | BOLT, FLANGE, 8X55 .....       | 4         | 4         | -      | -         |                           |                      |
|          | 95723-08060-00 | BOLT, FLANGE, 8X60 .....       | -         | -         | 4      | 4         |                           |                      |
| 14       | 98079-56846    | PLUG, SPARK (BPR6ES) (NGK) ... | 1         | 1         | 1      | 1         |                           |                      |
|          | 98079-56855    | PLUG, SPARK (W20EPR-U) (DENSO) | 1         | 1         | 1      | 1         |                           |                      |



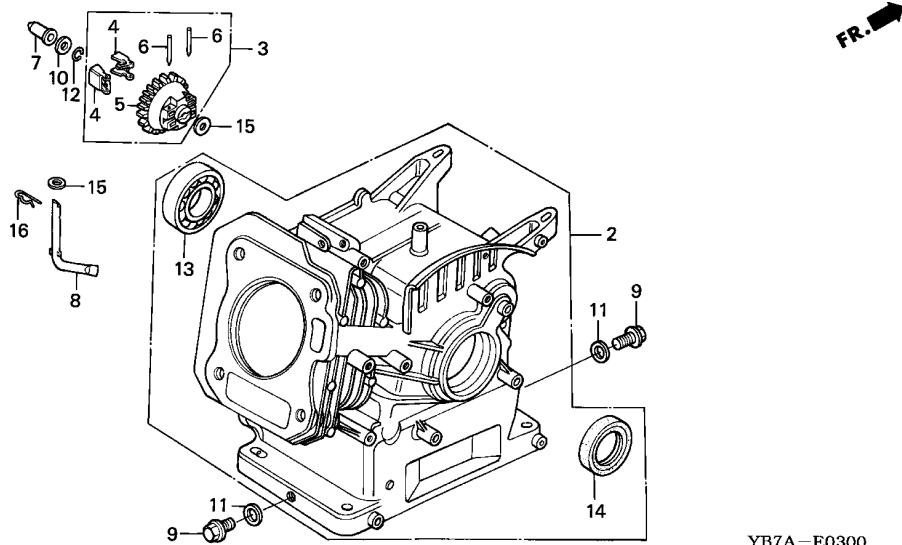

YB7A-E0300

Service item

F.R.T.

| Ref. No. | Part No.      | Description                   | Reqd. QTY |           |        |           | Serial No.     | Parts catalogue code |
|----------|---------------|-------------------------------|-----------|-----------|--------|-----------|----------------|----------------------|
|          |               |                               | WH 15X    | WH 15X K1 | WH 20X | WH 20X K1 |                |                      |
| 2        | 120A0-ZE0-000 | BARREL ASSY., CYLINDER        | 1         | -         | -      | -         | 1456125        |                      |
|          | 120A0-ZE0-010 | .....                         | 1         | -         | -      | -         | 2277921        |                      |
|          | 120A0-ZE0-020 | BARREL ASSY., CYLINDER (STD.) | 1         | -         | -      | -         | 2277922        |                      |
|          | 120A0-ZE1-000 | .....                         | -         | -         | 1      | -         |                |                      |
|          | 12000-ZF0-405 | BARREL ASSY., CYLINDER        | -         | 1         | -      | -         | 3841370 AC1,C1 |                      |
|          | 12000-ZH8-000 | .....                         | -         | -         | -      | 1         | 4193707 AC1,C1 |                      |
|          | 12000-ZF0-415 | .....                         | -         | 1         | -      | -         | 3841371        | 4205163 AC1,C1       |
|          | 12000-ZH8-405 | .....                         | -         | -         | -      | 1         | 4193708        | 7438282 AC1,C1       |
|          | 12000-ZF0-425 | .....                         | -         | 1         | -      | -         |                | AC1/A,C1/A,C1/B      |
|          |               |                               | -         | 1         | -      | -         | 4205164        | AC1,C1               |
|          | 12000-ZH8-415 | .....                         | -         | -         | -      | 1         | 7438283        | 8575991 AC1,C1       |
|          | 12000-ZH8-425 | .....                         | -         | -         | -      | 1         |                | AC1/A,C1/A           |
|          |               |                               | -         | -         | -      | 1         | 8575992        | AC1,C1               |
| 3        | 16510-ZE1-000 | GOVERNOR ASSY.                | 1         | 1         | 1      | 1         |                |                      |
| 4        | 16511-ZE1-000 | WEIGHT, GOVERNOR              | 2         | 2         | 2      | 2         |                |                      |
| 5        | 16512-ZE1-000 | HOLDER, GOVERNOR WEIGHT       | 1         | 1         | 1      | 1         |                |                      |
| 6        | 16513-ZE1-000 | PIN, GOVERNOR WEIGHT          | 2         | 2         | 2      | 2         |                |                      |
| 7        | 16531-ZE1-000 | SLIDER, GOVERNOR              | 1         | 1         | 1      | 1         |                |                      |
| 8        | 16541-ZE0-000 | SHAFT, GOVERNOR ARM           | 1         | -         | -      | -         | 2277921        |                      |
|          | 16541-ZE1-000 | .....                         | 1         | -         | -      | -         | 2277922        |                      |
|          |               |                               | -         | 1         | 1      | 1         |                |                      |
| 9        | 90131-ZE1-000 | BOLT, DRAIN PLUG              | 2         | 2         | 2      | 2         |                |                      |
| 10       | 90451-898-000 | WASHER, THRUST, 6MM           | 1         | -         | -      | -         | 1485746        |                      |
|          |               |                               | -         | -         | 1      | -         | 1719421        |                      |
|          | 90451-ZE1-000 | .....                         | 1         | -         | -      | -         | 1485747        |                      |
|          |               |                               | -         | 1         | -      | 1         |                |                      |
|          |               |                               | -         | -         | 1      | -         | 1719422        |                      |

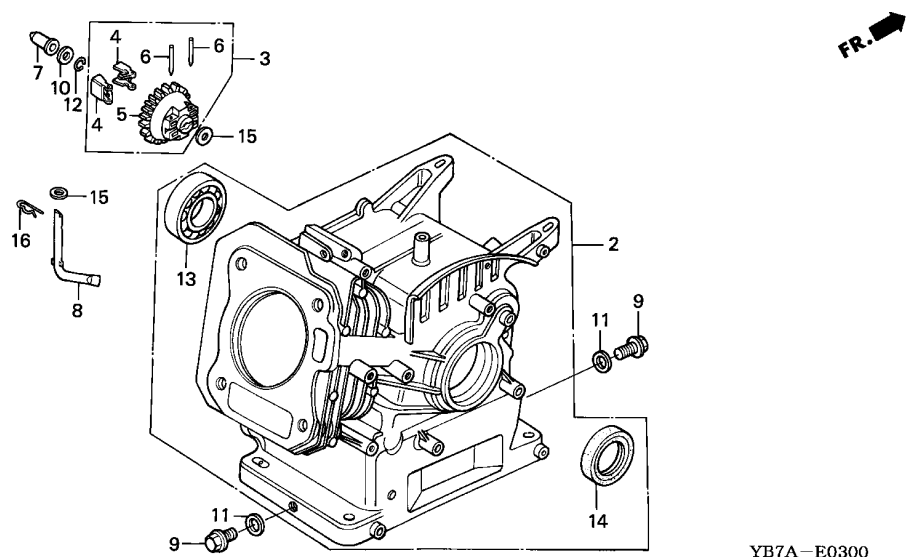

YB7A-E0300

| Ref. No. | Part No.       | Description                             | Reqd. QTY |           |        |           | Serial No. | Parts catalogue code |
|----------|----------------|---|-----------|-----------|--------|-----------|------------|----------------------|
|          |                |   | WH 15X    | WH 15X K1 | WH 20X | WH 20X K1 |            |                      |
| 11       | 90601-ZE1-000  | WASHER, DRAIN PLUG, 10.2MM ..           | 2         | 2         | 2      | 2         |            |                      |
| 12       | 90602-896-000  | CLIP, GOVERNOR HOLDER .....             | 1         | -         | -      | -         | 1491735    |                      |
|          | 90602-ZE1-000  | .....                                   | 1         | -         | -      | -         | 1491736    | 1728191              |
|          |                |   | -         | 1         | -      | 1         |            | 1728192              |
| 13       | 91001-878-003  | BEARING, RADIAL BALL, 62/22 ..          | 1         | 1         | -      | -         |            |                      |
|          | 96100-62050-00 | BEARING, RADIAL BALL, 6205 ..           | -         | -         | 1      | -         |            | 3033315              |
|          | 91001-ZF1-003  | BEARING, RADIAL BALL (6205TMB)<br>(NTN) | -         | -         | 1      | -         | 3033316    |                      |
|          | 91001-ZF1-004  | BEARING, RADIAL BALL (6205SH)<br>(KOYO) | -         | -         | 1      | -         | 3033316    |                      |
| 14       | 91202-878-003  | OIL SEAL, 22X35X6 .....                 | 1         | -         | -      | -         |            |                      |
|          | 91202-ZE6-003  | .....                                   | 1         | -         | -      | -         |            |                      |
|          |                |   | -         | 1         | -      | -         |            | 4205163 AC1,C1       |
|          | 91202-883-005  | OIL SEAL, 25X41X6 .....                 | -         | -         | 1      | -         |            | 8575991 AC1,C1       |
|          | 91201-Z0T-801  | .....                                   | -         | -         | -      | 1         |            | AC1/A,C1/A           |
|          |                |   | -         | -         | -      | 1         | 8575992    | AC1,C1               |
|          | 91202-ZE6-013  | OIL SEAL, 22X35X6 .....                 | -         | 1         | -      | -         |            | AC1/A,C1/A,C1/B      |
|          |                |   | -         | 1         | -      | -         | 4205164    | AC1,C1               |
| 15       | 94101-06800    | WASHER, PLAIN, 6MM .....                | 2         | 2         | 2      | 2         |            |                      |
| 16       | 94251-08000    | PIN, LOCK, 8MM .....                    | 1         | 1         | 1      | 1         |            |                      |

E-6

CRANKCASE COVER

C 5

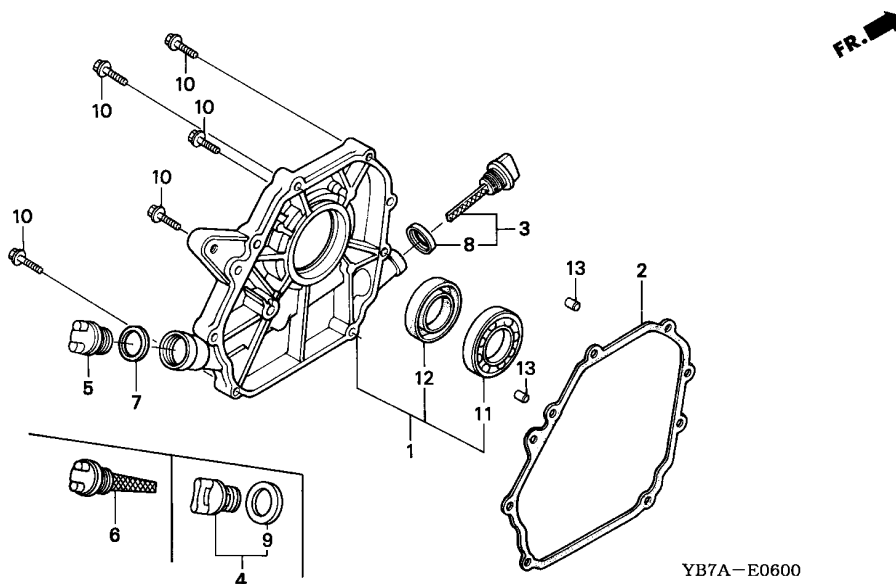

Service item

F.R.T.

2

| Ref. No. | Part No.      | Description                        | Reqd. QTY |           |        |           | Serial No.             | Parts catalogue code |
|----------|---------------|------------------------------------|-----------|-----------|--------|-----------|------------------------|----------------------|
|          |               |                                    | WH 15X    | WH 15X K1 | WH 20X | WH 20X K1 |                        |                      |
| 1        | 11300-ZE0-631 | COVER ASSY., CRANKCASE .....       | 1         | -         | -      | -         | 1736286                |                      |
|          | 11300-ZE0-632 | .....                              | 1         | -         | -      | -         | 1736287                |                      |
|          | 11300-ZE1-631 | .....                              | -         | 1         | -      | -         | 2902021 AC1,C1         |                      |
|          | 11300-ZE0-633 | .....                              | -         | 1         | -      | -         | 2056879                |                      |
|          | 11300-ZE1-632 | .....                              | -         | -         | 1      | -         | 2902022 4223185 AC1,C1 |                      |
|          |               | .....                              | -         | -         | -      | 1         | 2056880                |                      |
|          | 11300-ZE0-634 | .....                              | -         | 1         | -      | -         | 3451228 C1             |                      |
|          |               | .....                              | -         | 1         | -      | -         | AC1/A,C1/A,C1/B        |                      |
|          | 11300-ZE1-633 | .....                              | -         | 1         | -      | -         | 4223186                | AC1,C1               |
|          |               | .....                              | -         | -         | -      | 1         | 8565637                | AC1                  |
|          | 11300-ZE1-634 | .....                              | -         | -         | -      | 1         | 3451229                | 8565637 C1           |
|          |               | .....                              | -         | -         | -      | 1         | 8565638                | AC1/A,C1/A           |
|          |               | .....                              | -         | -         | -      | 1         |                        | AC1,C1               |
| 2        | 11381-ZE0-000 | PACKING, CASE COVER .....          | 1         | -         | -      | -         |                        |                      |
|          | 11381-ZE1-000 | .....                              | -         | -         | 1      | -         |                        |                      |
|          | 11381-ZH7-800 | .....                              | -         | 1         | -      | -         |                        |                      |
|          | 11381-ZH8-800 | PACKING, CASE COVER (NON ASBEST)   | -         | -         | -      | 1         | 3413169                | C1                   |
|          | 11381-ZH8-801 | .....                              | -         | -         | -      | 1         |                        | AC1,AC1/A,C1/A       |
|          |               | .....                              | -         | -         | -      | 1         | 3413170                | C1                   |
| 3        | 15600-ZE1-000 | CAP ASSY., OIL FILLER (GRAY) ..... | 1         | -         | 1      | -         |                        |                      |
|          | 15600-ZE1-003 | .....                              | -         | 1         | -      | -         | 2966709                | C1                   |
|          |               | .....                              | -         | -         | -      | 1         |                        | AC1,AC1/A,C1/A       |
|          |               | .....                              | -         | -         | -      | 1         | 2966710                | C1                   |
| 4        | 15600-ZG4-003 | CAP ASSY., OIL FILLER .....        | -         | 1         | -      | 1         |                        | AC1,AC1/A,C1/A,C1/B  |
|          |               | .....                              | -         | -         | -      | 1         | 2966710                | C1                   |

E-6

CRANKCASE COVER



| Ref. No. | Part No.       | Description                    | Reqd. QTY |           |        |           | Serial No. | Parts catalogue code |
|----------|----------------|--------------------------------|-----------|-----------|--------|-----------|------------|----------------------|
|          |                |                                | WH 15X    | WH 15X K1 | WH 20X | WH 20X K1 |            |                      |
| 5        | 15620-ZG4-910  | CAP, OIL FILLER .....          | 1         | -         | -      | -         | 2431393    |                      |
|          |                |                                | -         | 1         | -      | -         | -----      | C1                   |
|          |                |                                | -         | -         | 1      | -         | 3248505    |                      |
|          |                |                                | -         | -         | -      | 1         | -----      | 2966709 C1           |
| 6        | 15621-ZE1-000  | CAP, OIL HOLE .....            | 1         | -         | -      | -         | 2431392    |                      |
|          |                |                                | -         | -         | 1      | -         | -----      | 3248504              |
| 7        | 15621-896-010  | PACKING, OIL FILLER CAP .....  | 1         | -         | 1      | -         |            |                      |
|          |                |                                | -         | 1         | -      | -         | -----      | C1                   |
|          |                |                                | -         | -         | -      | 1         | -----      | 2966709 C1           |
| 8        | 15625-ZE1-000  | PACKING, OIL FILLER CAP .....  | 1         | -         | 1      | -         |            |                      |
|          |                |                                | -         | 1         | -      | -         | -----      | C1                   |
|          |                |                                | -         | -         | -      | 1         | -----      | 2966709 C1           |
|          | 15625-ZE1-003  | .....                          | -         | 1         | -      | 1         | -----      | AC1,AC1/A,C1/A,C1/B  |
|          |                |                                | -         | -         | -      | 1         | -----      | C1                   |
| 9        | 15625-ZE1-003  | PACKING, OIL FILLER CAP .....  | -         | 1         | -      | 1         | -----      | AC1,AC1/A,C1/A,C1/B  |
|          |                |                                | -         | -         | -      | 1         | -----      | C1                   |
| 10       | 90015-883-000  | BOLT, FLANGE, 6X28 .....       | 7         | 7         | -      | -         |            |                      |
|          | 95700-08032-00 | BOLT, FLANGE, 8X32 .....       | -         | -         | 6      | -         |            |                      |
|          | 95701-08032-00 | .....                          | -         | -         | -      | 6         |            |                      |
| 11       | 91001-878-003  | BEARING, RADIAL BALL, 62/22 .. | 1         | 1         | -      | -         |            |                      |
|          | 96100-62050-00 | BEARING, RADIAL BALL, 6205 ..  | -         | -         | 1      | 1         |            |                      |
| 12       | 91203-ZE0-003  | OIL SEAL, 22X41X6 .....        | 1         | -         | -      | -         |            |                      |
|          |                |                                | -         | 1         | -      | -         | -----      | 4223185 AC1,C1       |
|          | 91202-883-005  | OIL SEAL, 25X41X6 .....        | -         | -         | 1      | -         |            |                      |
|          |                |                                | -         | -         | -      | 1         | -----      | 8565637 AC1,C1       |
|          | 91203-ZE0-013  | OIL SEAL, 22X41X6 .....        | -         | 1         | -      | -         | -----      | AC1/A,C1/A,C1/B      |
|          |                |                                | -         | 1         | -      | -         | 4223186    | ----- AC1,C1         |
|          | 91201-Z0T-801  | OIL SEAL, 25X41X6 .....        | -         | -         | -      | 1         | -----      | AC1/A,C1/A           |
|          |                |                                | -         | -         | -      | 1         | 8565638    | ----- AC1,C1         |
| 13       | 94301-08140    | DOWEL PIN, 8X14 .....          | 2         | 2         | 2      | 2         |            |                      |



Service item

F.R.T.

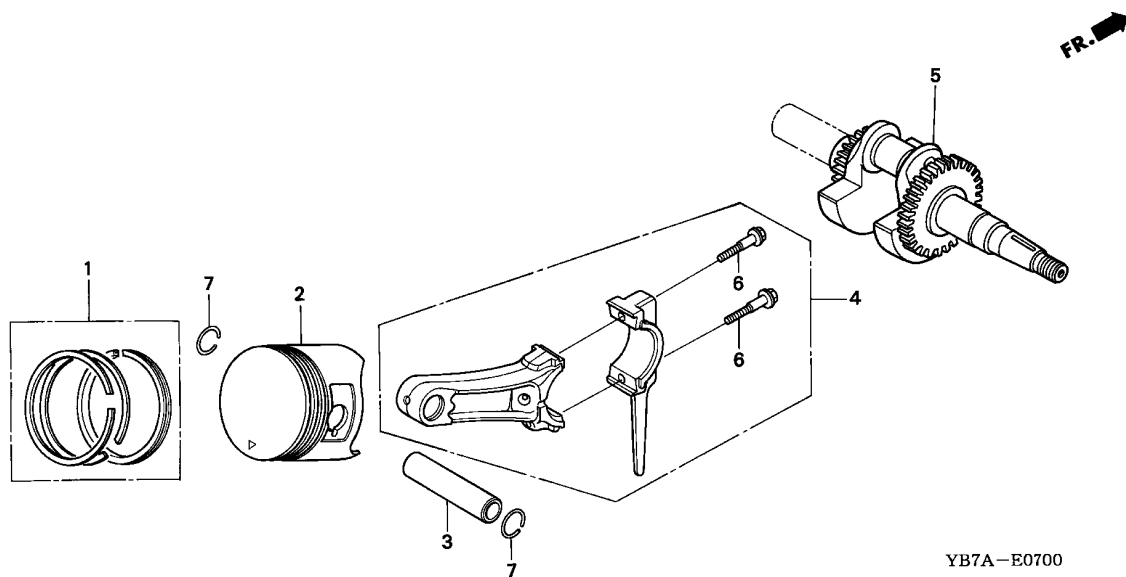

YB7A-E0700

| Ref. No. | Part No.      | Description                          | Reqd. QTY |           |        |           | Serial No.     | Parts catalogue code |
|----------|---------------|--------------------------------------|-----------|-----------|--------|-----------|----------------|----------------------|
|          |               |                                      | WH 15X    | WH 15X K1 | WH 20X | WH 20X K1 |                |                      |
| 1        | 130A1-ZE0-003 | RING SET, PISTON (STD.)              | 1         | -         | -      | -         | 1817922        |                      |
|          | 130A1-ZE0-004 | .....                                | 1         | -         | -      | -         | 1817922        |                      |
|          | 130A2-ZE0-003 | RING SET, PISTON (0.25)              | (1)       | -         | -      | -         | 1817922        |                      |
|          | 130A2-ZE0-004 | .....                                | (1)       | -         | -      | -         | 1817922        |                      |
|          | 130A3-ZE0-003 | RING SET, PISTON (0.50)              | (1)       | -         | -      | -         | 1817922        |                      |
|          | 130A3-ZE0-004 | .....                                | (1)       | -         | -      | -         | 1817922        |                      |
|          | 130A4-ZE0-003 | RING SET, PISTON (0.75)              | (1)       | -         | -      | -         | 1817922        |                      |
|          | 130A4-ZE0-004 | .....                                | (1)       | -         | -      | -         | 1817922        |                      |
|          | 13010-ZE0-013 | RING SET, PISTON (STD.)              | 1         | -         | -      | -         | 1817923        |                      |
|          | 13010-ZE0-014 | .....                                | 1         | -         | -      | -         | 1817923        |                      |
|          | 13011-ZE0-013 | RING SET, PISTON (0.25)              | (1)       | -         | -      | -         | 1817923        |                      |
|          | 13011-ZE0-014 | .....                                | (1)       | -         | -      | -         | 1817923        |                      |
|          | 13012-ZE0-013 | RING SET, PISTON (0.50)              | (1)       | -         | -      | -         | 1817923        |                      |
|          | 13012-ZE0-014 | .....                                | (1)       | -         | -      | -         | 1817923        |                      |
|          | 13013-ZE0-013 | RING SET, PISTON (0.75)              | (1)       | -         | -      | -         | 1817923        |                      |
|          | 13013-ZE0-014 | .....                                | (1)       | -         | -      | -         | 1817923        |                      |
|          | 13010-ZE6-013 | RING SET, PISTON (STD.)<br>(NIPPON)  | -         | 1         | -      | -         | 3284616 AC1,C1 |                      |
|          | 13010-ZE6-014 | RING SET, PISTON (STD.)<br>(TEIKOKU) | -         | 1         | -      | -         | 3284616 AC1,C1 |                      |
|          | 13011-ZE6-013 | RING SET, PISTON (0.25)<br>(NIPPON)  | -         | (1)       | -      | -         | 3284616 AC1,C1 |                      |
|          | 13011-ZE6-014 | RING SET, PISTON (0.25)<br>(TEIKOKU) | -         | (1)       | -      | -         | 3284616 AC1,C1 |                      |
|          | 13012-ZE6-013 | RING SET, PISTON (0.50)<br>(NIPPON)  | -         | (1)       | -      | -         | 3284616 AC1,C1 |                      |
|          | 13012-ZE6-014 | RING SET, PISTON (0.50)<br>(TEIKOKU) | -         | (1)       | -      | -         | 3284616 AC1,C1 |                      |

| Ref. No. | Part No.      | Description                          | Reqd. QTY |           |        |           | Serial No.            | Parts catalogue code |
|----------|---------------|--------------------------------------|-----------|-----------|--------|-----------|-----------------------|----------------------|
|          |               |                                      | WH 15X    | WH 15X K1 | WH 20X | WH 20X K1 |                       |                      |
| (1)      | 13013-ZE6-013 | RING SET, PISTON (0.75)<br>(NIPPON)  | -         | (1)       | -      | -         | ----- 3284616 AC1,C1  |                      |
|          | 13013-ZE6-014 | RING SET, PISTON (0.75)<br>(TEIKOKU) | -         | (1)       | -      | -         | ----- 3284616 AC1,C1  |                      |
|          | 13010-ZK7-V01 | RING SET, PISTON (STD.)<br>(TEIKOKU) | -         | 1         | -      | 3284617   | 3993725 AC1,C1        |                      |
|          | 13010-ZK7-V02 | RING SET, PISTON (STD.)<br>(NIPPON)  | -         | 1         | -      | 3284617   | 3993725 AC1,C1        |                      |
|          | 13011-ZK7-V01 | RING SET, PISTON (0.25)<br>(TEIKOKU) | -         | (1)       | -      | 3284617   | 3993725 AC1,C1        |                      |
|          | 13011-ZK7-V02 | RING SET, PISTON (0.25)<br>(NIPPON)  | -         | (1)       | -      | 3284617   | 3993725 AC1,C1        |                      |
|          | 13012-ZK7-V01 | RING SET, PISTON (0.50)<br>(TEIKOKU) | -         | (1)       | -      | 3284617   | 3993725 AC1,C1        |                      |
|          | 13012-ZK7-V02 | RING SET, PISTON (0.50)<br>(NIPPON)  | -         | (1)       | -      | 3284617   | 3993725 AC1,C1        |                      |
|          | 13013-ZK7-V01 | RING SET, PISTON (0.75)<br>(TEIKOKU) | -         | (1)       | -      | 3284617   | 3993725 AC1,C1        |                      |
|          | 13013-ZK7-V02 | RING SET, PISTON (0.75)<br>(NIPPON)  | -         | (1)       | -      | 3284617   | 3993725 AC1,C1        |                      |
|          | 13010-ZH7-003 | RING SET, PISTON (STD.)<br>(TEIKOKU) | -         | 1         | -      | -----     | ----- AC1/A,C1/A,C1/B |                      |
|          |               |                                      | -         | 1         | -      | 3993726   | ----- AC1,C1          |                      |
|          | 13010-ZH7-004 | RING SET, PISTON (STD.)<br>(NIPPON)  | -         | 1         | -      | -----     | ----- AC1/A,C1/A,C1/B |                      |
|          |               |                                      | -         | 1         | -      | 3993726   | ----- AC1,C1          |                      |
|          | 13011-ZH7-003 | RING SET, PISTON (0.25)<br>(TEIKOKU) | -         | (1)       | -      | -----     | ----- AC1/A,C1/A,C1/B |                      |
|          |               |                                      | -         | (1)       | -      | 3993726   | ----- AC1,C1          |                      |
|          | 13011-ZH7-004 | RING SET, PISTON (0.25)<br>(NIPPON)  | -         | (1)       | -      | -----     | ----- AC1/A,C1/A,C1/B |                      |
|          |               |                                      | -         | (1)       | -      | 3993726   | ----- AC1,C1          |                      |
|          | 13012-ZH7-003 | RING SET, PISTON (0.50)<br>(TEIKOKU) | -         | (1)       | -      | -----     | ----- AC1/A,C1/A,C1/B |                      |
|          |               |                                      | -         | (1)       | -      | 3993726   | ----- AC1,C1          |                      |
|          | 13012-ZH7-004 | RING SET, PISTON (0.50)<br>(NIPPON)  | -         | (1)       | -      | -----     | ----- AC1/A,C1/A,C1/B |                      |
|          |               |                                      | -         | (1)       | -      | 3993726   | ----- AC1,C1          |                      |
|          | 13013-ZH7-003 | RING SET, PISTON (0.75)<br>(TEIKOKU) | -         | (1)       | -      | -----     | ----- AC1/A,C1/A,C1/B |                      |
|          |               |                                      | -         | (1)       | -      | 3993726   | ----- AC1,C1          |                      |
|          | 13013-ZH7-004 | RING SET, PISTON (0.75)<br>(NIPPON)  | -         | (1)       | -      | -----     | ----- AC1/A,C1/A,C1/B |                      |
|          |               |                                      | -         | (1)       | -      | 3993726   | ----- AC1,C1          |                      |
|          | 130A1-ZE1-003 | RING SET, PISTON (STD.)<br>(NIPPON)  | -         | -         | 1      | -----     | 2120317               |                      |
|          | 130A1-ZE1-004 | RING SET, PISTON (STD.)<br>(TEIKOKU) | -         | -         | 1      | -----     | 2120317               |                      |
|          | 130A2-ZE1-003 | RING SET, PISTON (0.25)<br>(NIPPON)  | -         | -         | (1)    | -----     | 2120317               |                      |
|          | 130A2-ZE1-004 | RING SET, PISTON (0.25)<br>(TEIKOKU) | -         | -         | (1)    | -----     | 2120317               |                      |
|          | 130A3-ZE1-003 | RING SET, PISTON (0.50)<br>(NIPPON)  | -         | -         | (1)    | -----     | 2120317               |                      |
|          | 130A3-ZE1-004 | RING SET, PISTON (0.50)<br>(TEIKOKU) | -         | -         | (1)    | -----     | 2120317               |                      |
|          | 130A4-ZE1-003 | RING SET, PISTON (0.75)<br>(NIPPON)  | -         | -         | (1)    | -----     | 2120317               |                      |

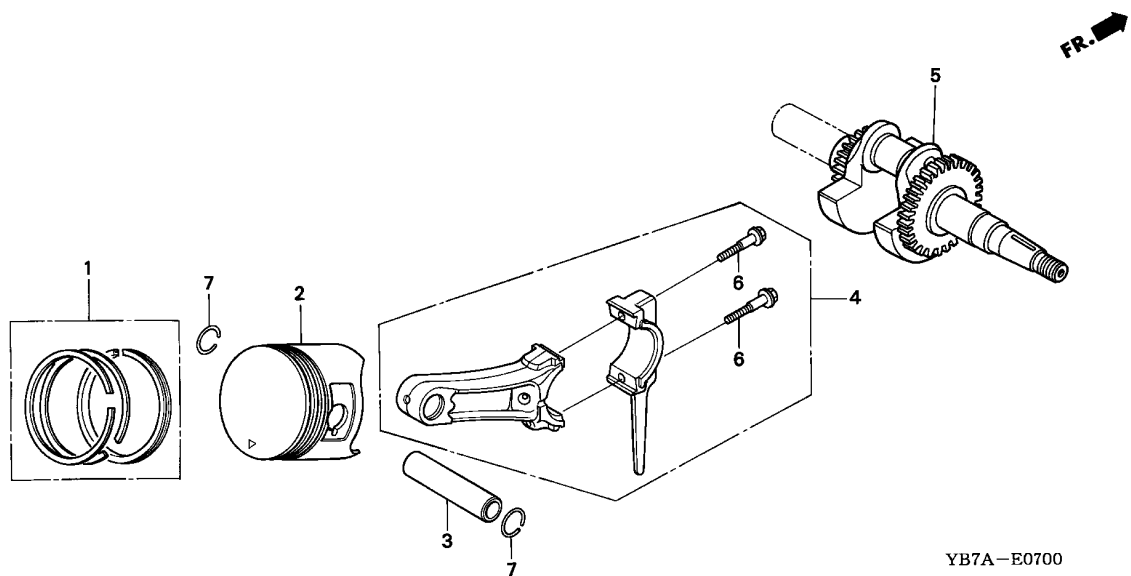

| Ref. No. | Part No.      | Description                          | Reqd. QTY |           |        |           | Serial No.           | Parts catalogue code |
|----------|---------------|--------------------------------------|-----------|-----------|--------|-----------|----------------------|----------------------|
|          |               |                                      | WH 15X    | WH 15X K1 | WH 20X | WH 20X K1 |                      |                      |
| (1)      | 130A4-ZE1-004 | RING SET, PISTON (0.75)<br>(TEIKOKU) | -         | -         | (1)    | -         | ----- 2120317        |                      |
|          | 13010-ZE1-013 | RING SET, PISTON (STD.)<br>(NIPPON)  | -         | -         | 1      | -         | 2120318              |                      |
|          | 13010-ZE1-014 | RING SET, PISTON (STD.)<br>(TEIKOKU) | -         | -         | 1      | -         | 2120318              |                      |
|          | 13011-ZE1-013 | RING SET, PISTON (0.25)<br>(NIPPON)  | -         | -         | (1)    | -         | 2120318              |                      |
|          | 13011-ZE1-014 | RING SET, PISTON (0.25)<br>(TEIKOKU) | -         | -         | (1)    | -         | 2120318              |                      |
|          | 13012-ZE1-013 | RING SET, PISTON (0.50)<br>(NIPPON)  | -         | -         | (1)    | -         | 2120318              |                      |
|          | 13012-ZE1-014 | RING SET, PISTON (0.50)<br>(TEIKOKU) | -         | -         | (1)    | -         | 2120318              |                      |
|          | 13013-ZE1-013 | RING SET, PISTON (0.75)<br>(NIPPON)  | -         | -         | (1)    | -         | 2120318              |                      |
|          | 13013-ZE1-014 | RING SET, PISTON (0.75)<br>(TEIKOKU) | -         | -         | (1)    | -         | 2120318              |                      |
|          | 13010-ZF1-023 | RING SET, PISTON (STD.)<br>(TEIKOKU) | -         | -         | -      | 1         | ----- 5495899 AC1,C1 |                      |
|          | 13010-ZF1-024 | RING SET, PISTON (STD.)<br>(NIPPON)  | -         | -         | -      | 1         | ----- 5495899 AC1,C1 |                      |
|          | 13011-ZF1-023 | RING SET, PISTON (0.25)<br>(TEIKOKU) | -         | -         | -      | (1)       | ----- 5495899 AC1,C1 |                      |
|          | 13011-ZF1-024 | RING SET, PISTON (0.25)<br>(NIPPON)  | -         | -         | -      | (1)       | ----- 5495899 AC1,C1 |                      |
|          | 13012-ZF1-023 | RING SET, PISTON (0.50)<br>(TEIKOKU) | -         | -         | -      | (1)       | ----- 5495899 AC1,C1 |                      |

| Ref. No. | Part No.      | Description                          | Reqd. QTY |           |        |             | Serial No.       | Parts catalogue code |
|----------|---------------|--------------------------------------|-----------|-----------|--------|-------------|------------------|----------------------|
|          |               |                                      | WH 15X    | WH 15X K1 | WH 20X | WH 20X K1   |                  |                      |
| (1)      | 13012-ZF1-024 | RING SET, PISTON (0.50)<br>(NIPPON)  | -         | -         | -      | (1) -----   | 5495899 AC1,C1   |                      |
|          | 13013-ZF1-023 | RING SET, PISTON (0.75)<br>(TEIKOKU) | -         | -         | -      | (1) -----   | 5495899 AC1,C1   |                      |
|          | 13013-ZF1-024 | RING SET, PISTON (0.75)<br>(NIPPON)  | -         | -         | -      | (1) -----   | 5495899 AC1,C1   |                      |
|          | 13010-ZH8-941 | RING SET, PISTON (STD.)<br>(TEIKOKU) | -         | -         | -      | 1 5495900   | 7603338 AC1,C1   |                      |
|          | 13010-ZH8-942 | RING SET, PISTON (STD.)<br>(NIPPON)  | -         | -         | -      | 1 5495900   | 7603338 AC1,C1   |                      |
|          | 13011-ZH8-941 | RING SET, PISTON (0.25)<br>(TEIKOKU) | -         | -         | -      | (1) 5495900 | 7603338 AC1,C1   |                      |
|          | 13011-ZH8-942 | RING SET, PISTON (0.25)<br>(NIPPON)  | -         | -         | -      | (1) 5495900 | 7603338 AC1,C1   |                      |
|          | 13012-ZH8-941 | RING SET, PISTON (0.50)<br>(TEIKOKU) | -         | -         | -      | (1) 5495900 | 7603338 AC1,C1   |                      |
|          | 13012-ZH8-942 | RING SET, PISTON (0.50)<br>(NIPPON)  | -         | -         | -      | (1) 5495900 | 7603338 AC1,C1   |                      |
|          | 13013-ZH8-941 | RING SET, PISTON (0.75)<br>(TEIKOKU) | -         | -         | -      | (1) 5495900 | 7603338 AC1,C1   |                      |
|          | 13013-ZH8-942 | RING SET, PISTON (0.75)<br>(NIPPON)  | -         | -         | -      | (1) 5495900 | 7603338 AC1,C1   |                      |
|          | 13010-ZLO-003 | RING SET, PISTON (STD.)<br>(TEIKOKU) | -         | -         | -      | 1 -----     | ----- AC1/A,C1/A |                      |
|          |               |                                      | -         | -         | -      | 1 7603339   | ----- AC1,C1     |                      |
|          | 13010-ZLO-004 | RING SET, PISTON (STD.)<br>(NIPPON)  | -         | -         | -      | 1 -----     | ----- AC1/A,C1/A |                      |
|          |               |                                      | -         | -         | -      | 1 7603339   | ----- AC1,C1     |                      |
|          | 13011-ZLO-003 | RING SET, PISTON (0.25)<br>(TEIKOKU) | -         | -         | -      | (1) -----   | ----- AC1/A,C1/A |                      |
|          |               |                                      | -         | -         | -      | (1) 7603339 | ----- AC1,C1     |                      |
|          | 13011-ZLO-004 | RING SET, PISTON (0.25)<br>(NIPPON)  | -         | -         | -      | (1) -----   | ----- AC1/A,C1/A |                      |
|          |               |                                      | -         | -         | -      | (1) 7603339 | ----- AC1,C1     |                      |
|          | 13012-ZLO-003 | RING SET, PISTON (0.50)<br>(TEIKOKU) | -         | -         | -      | (1) -----   | ----- AC1/A,C1/A |                      |
|          |               |                                      | -         | -         | -      | (1) 7603339 | ----- AC1,C1     |                      |
|          | 13012-ZLO-004 | RING SET, PISTON (0.50)<br>(NIPPON)  | -         | -         | -      | (1) -----   | ----- AC1/A,C1/A |                      |
|          |               |                                      | -         | -         | -      | (1) 7603339 | ----- AC1,C1     |                      |
|          | 13013-ZLO-003 | RING SET, PISTON (0.75)<br>(TEIKOKU) | -         | -         | -      | (1) -----   | ----- AC1/A,C1/A |                      |
|          |               |                                      | -         | -         | -      | (1) 7603339 | ----- AC1,C1     |                      |
|          | 13013-ZLO-004 | RING SET, PISTON (0.75)<br>(NIPPON)  | -         | -         | -      | (1) -----   | ----- AC1/A,C1/A |                      |
|          |               |                                      | -         | -         | -      | (1) 7603339 | ----- AC1,C1     |                      |
| 2        | 13101-ZE0-000 | PISTON (STD.) .....                  | 1         | -         | -      | -           | 1817922          |                      |
|          | 13102-ZE0-000 | PISTON (0.25) .....                  | (1)       | -         | -      | -           | 1817922          |                      |
|          | 13103-ZE0-000 | PISTON (0.50) .....                  | (1)       | -         | -      | -           | 1817922          |                      |
|          | 13104-ZE0-000 | PISTON (0.75) .....                  | (1)       | -         | -      | -           | 1817922          |                      |
|          | 13101-ZE0-010 | PISTON (STD.) .....                  | 1         | -         | -      | -           | 1817923          |                      |
|          | 13102-ZE0-010 | PISTON (0.25) .....                  | (1)       | -         | -      | -           | 1817923          |                      |
|          | 13103-ZE0-010 | PISTON (0.50) .....                  | (1)       | -         | -      | -           | 1817923          |                      |
|          | 13104-ZE0-010 | PISTON (0.75) .....                  | (1)       | -         | -      | -           | 1817923          |                      |
|          | 13101-ZH7-000 | PISTON (STD.) .....                  | -         | 1         | -      | -           | 3993725 AC1,C1   |                      |
|          | 13102-ZH7-000 | PISTON (0.25) .....                  | -         | (1)       | -      | -           | 3993725 AC1,C1   |                      |
|          | 13103-ZH7-000 | PISTON (0.50) .....                  | -         | (1)       | -      | -           | 3993725 AC1,C1   |                      |
|          | 13104-ZH7-000 | PISTON (0.75) .....                  | -         | (1)       | -      | -           | 3993725 AC1,C1   |                      |



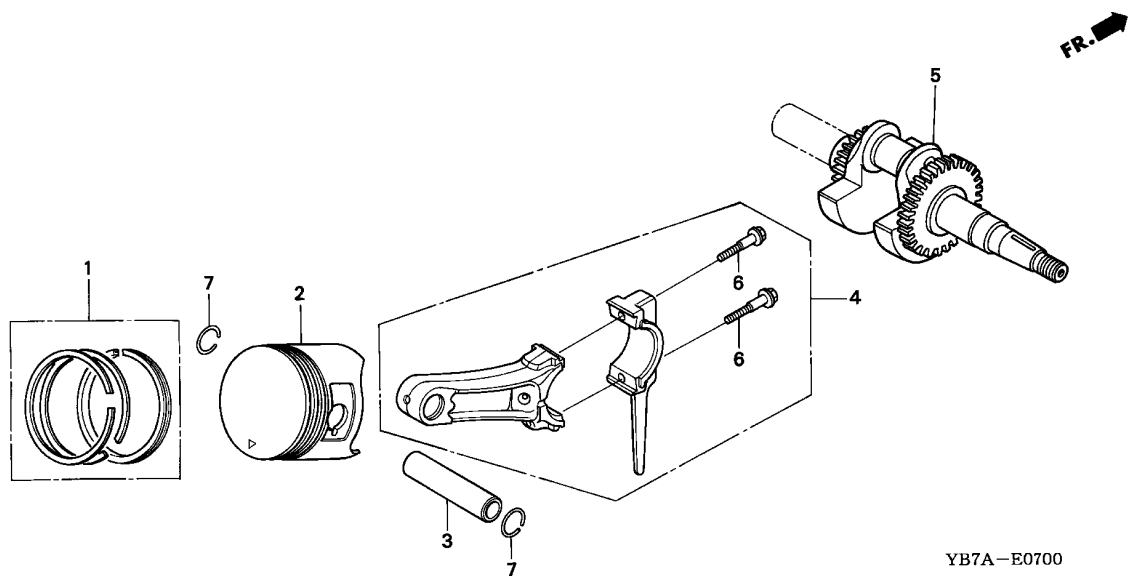

| Ref. No. | Part No.        | Description   | Reqd. QTY |           |        |           | Serial No.      | Parts catalogue code |
|----------|-----------------|---------------|-----------|-----------|--------|-----------|-----------------|----------------------|
|          |                 |               | WH 15X    | WH 15X K1 | WH 20X | WH 20X K1 |                 |                      |
| (2)      | 13101-ZH7-010   | PISTON (STD.) | -         | 1         | -      | -         | AC1/A,C1/A,C1/B |                      |
|          |                 |               | -         | 1         | -      | 3993726   | AC1,C1          |                      |
|          | 13102-ZH7-010   | PISTON (0.25) | -         | (1)       | -      | -         | AC1/A,C1/A,C1/B |                      |
|          |                 |               | -         | (1)       | -      | 3993726   | AC1,C1          |                      |
|          | 13103-ZH7-010   | PISTON (0.50) | -         | (1)       | -      | -         | AC1/A,C1/A,C1/B |                      |
|          |                 |               | -         | (1)       | -      | 3993726   | AC1,C1          |                      |
|          | 13104-ZH7-010   | PISTON (0.75) | -         | (1)       | -      | -         | AC1/A,C1/A,C1/B |                      |
|          |                 |               | -         | (1)       | -      | 3993726   | AC1,C1          |                      |
|          | 13101-ZE1-000   | PISTON (STD.) | -         | -         | 1      | -         | 2120317         |                      |
|          | 13102-ZE1-000   | PISTON (0.25) | -         | -         | (1)    | -         | 2120317         |                      |
|          | 13103-ZE1-000   | PISTON (0.50) | -         | -         | (1)    | -         | 2120317         |                      |
|          | 13104-ZE1-000   | PISTON (0.75) | -         | -         | (1)    | -         | 2120317         |                      |
|          | 13101-ZE1-010   | PISTON (STD.) | -         | -         | 1      | -         | 2120318         |                      |
|          | 13102-ZE1-010   | PISTON (0.25) | -         | -         | (1)    | -         | 2120318         |                      |
|          | 13103-ZE1-010   | PISTON (0.50) | -         | -         | (1)    | -         | 2120318         |                      |
|          | 13104-ZE1-010   | PISTON (0.75) | -         | -         | (1)    | -         | 2120318         |                      |
|          | 13101-ZF1-010   | PISTON (STD.) | -         | -         | -      | 1         | 7603338 AC1,C1  |                      |
|          | 13102-ZF1-010   | PISTON (0.25) | -         | -         | (1)    | -         | 7603338 AC1,C1  |                      |
|          | 13103-ZF1-010   | PISTON (0.50) | -         | -         | (1)    | -         | 7603338 AC1,C1  |                      |
|          | 13104-ZF1-010   | PISTON (0.75) | -         | -         | (1)    | -         | 7603338 AC1,C1  |                      |
|          | 13101-ZF1-020   | PISTON (STD.) | -         | -         | -      | 1         | AC1/A,C1/A      |                      |
|          |                 |               | -         | -         | -      | 1         | 7603339 AC1,C1  |                      |
|          | 13102-ZF1-020   | PISTON (0.25) | -         | -         | (1)    | -         | AC1/A,C1/A      |                      |
|          |                 |               | -         | -         | (1)    | 7603339   | AC1,C1          |                      |
|          | 13103-ZF1-020   | PISTON (0.50) | -         | -         | (1)    | -         | AC1/A,C1/A      |                      |
|          |                 |               | -         | -         | (1)    | 7603339   | AC1,C1          |                      |
|          | 13104-ZF1-020   | PISTON (0.75) | -         | -         | (1)    | -         | AC1/A,C1/A      |                      |
|          |                 |               | -         | -         | (1)    | 7603339   | AC1,C1          |                      |
|          | 3 13111-ZE0-000 | PIN, PISTON   | 1         | 1         | -      | -         |                 |                      |

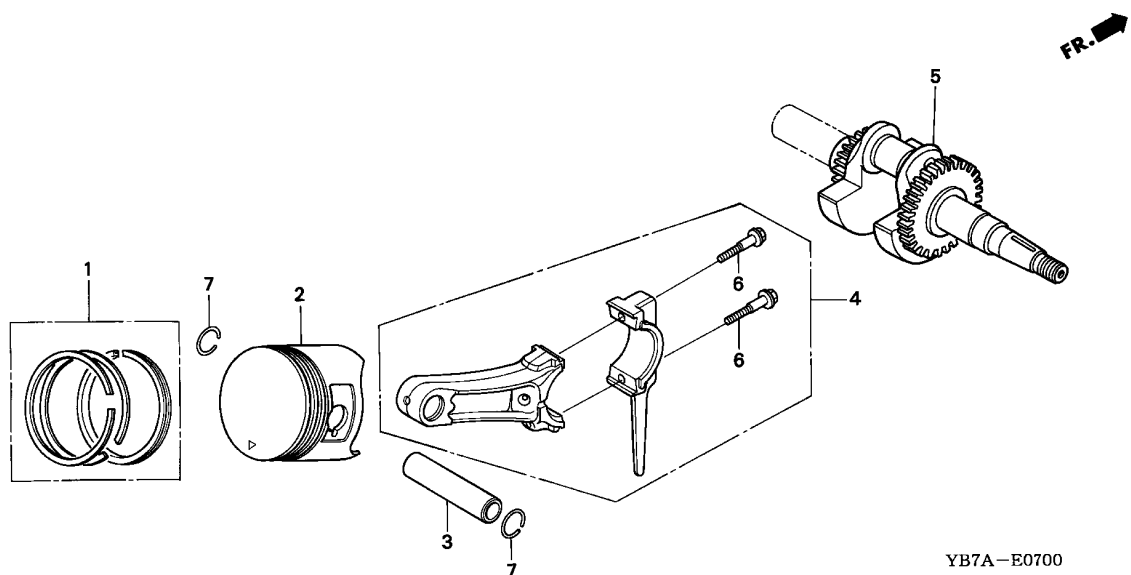

| Ref. No. | Part No.      | Description                                   | Reqd. QTY |           |        |           | Serial No. | Parts catalogue code |
|----------|---------------|---|-----------|-----------|--------|-----------|------------|----------------------|
|          |               |   | WH 15X    | WH 15X K1 | WH 20X | WH 20X K1 |            |                      |
| (3)      | 13111-ZE1-000 | PIN, PISTON .....                             | -         | -         | 1      | 1         |            |                      |
| 4        | 13200-ZE0-000 | ROD ASSY., CONNECTING .....                   | 1         | 1         | -      | -         |            |                      |
|          | 13200-ZE1-000 | ROD ASSY., CONNECTING (STD.) .....            | -         | -         | 1      | -         |            |                      |
|          | 132A0-ZE0-000 | ROD ASSY., CONNECTING (UNDER SIZE) .....      | (1)       | (1)       | -      | -         |            |                      |
|          | 132A0-ZE1-000 | ROD ASSY., CONNECTING (0.25 UNDER SIZE) ..... | -         | -         | (1)    | (1)       |            |                      |
|          | 13200-ZE1-010 | ROD ASSY., CONNECTING (STD.) .....            | -         | -         | -      | 1         |            |                      |
| 5        | 13310-YB3-000 | CRANKSHAFT COMP. ....                         | 1         | -         | -      | -         | 1340293    |                      |
|          | 13310-YB3-010 | .....   | 1         | -         | -      | -         | 1340294    |                      |
|          | 13310-YB4-000 | .....   | -         | 1         | -      | -         |            | 1440982              |
|          | 13310-YB4-010 | .....   | -         | -         | 1      | -         | 1440983    |                      |
|          |               | .....   | -         | -         | -      | 1         |            |                      |
| 6        | 90001-ZE1-000 | BOLT, CONNECTING ROD .....                    | 2         | 2         | 2      | 2         |            |                      |
| 7        | 94601-13000   | CLIP, PISTON PIN, 13MM .....                  | 2         | -         | -      | -         |            | 1621661              |
|          | 90551-ZE0-000 | .....   | 2         | -         | -      | -         |            | 1621662              |
|          |               | .....   | -         | 2         | -      | -         |            |                      |
|          | 94601-18000   | CLIP, PISTON PIN, 18MM .....                  | -         | -         | 2      | -         |            | 1894372              |
|          | 90551-ZE1-000 | .....   | -         | -         | 2      | -         |            | 1894373              |
|          |               | .....   | -         | -         | -      | 2         |            |                      |

Service item

F.R.T.

FR. →

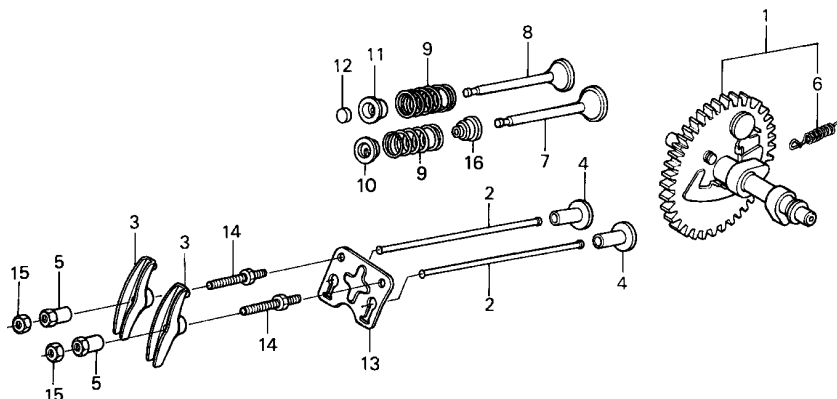

YB7A-E0900

| Ref. No. | Part No.      | Description                 | Reqd. QTY |           |        |           | Serial No.          | Parts catalogue code |
|----------|---------------|-----------------------------|-----------|-----------|--------|-----------|---------------------|----------------------|
|          |               |                             | WH 15X    | WH 15X K1 | WH 20X | WH 20X K1 |                     |                      |
| 1        | 14100-ZE0-812 | CAMSHAFT ASSY. ....         | 1         | 1         | -      | -         |                     |                      |
|          | 14100-ZE1-812 | .....                       | -         | -         | 1      | 1         |                     |                      |
| 2        | 14410-ZE0-010 | ROD, PUSH .....             | 2         | 2         | -      | -         |                     |                      |
|          | 14410-ZE1-010 | .....                       | -         | -         | 2      | 2         |                     |                      |
| 3        | 14431-ZE1-000 | ARM, VALVE ROCKER .....     | 2         | 2         | 2      | 2         |                     |                      |
| 4        | 14441-ZE1-000 | LIFTER, VALVE .....         | 2         | -         | 2      | -         |                     |                      |
|          |               | .....                       | -         | 2         | -      | -         | 2828018 AC1,C1      |                      |
|          |               | .....                       | -         | -         | 2      | -         | 4252173 AC1,C1      |                      |
|          | 14441-ZE1-010 | .....                       | -         | 2         | -      | 2         | AC1/A,C1/A,C1/B     |                      |
|          |               | .....                       | -         | 2         | -      | -         | 2828019 AC1,C1      |                      |
|          |               | .....                       | -         | -         | -      | 2         | 4252174 AC1,C1      |                      |
| 5        | 14451-ZE1-003 | PIVOT, ROCKER ARM .....     | 2         | -         | 2      | -         |                     |                      |
|          |               | .....                       | -         | 2         | -      | 2         | C1                  |                      |
|          | 14451-ZE1-013 | .....                       | -         | 2         | -      | 2         | AC1,AC1/A,C1/A,C1/B |                      |
| 6        | 14568-ZE1-000 | SPRING, WEIGHT RETURN ..... | 1         | 1         | 1      | 1         |                     |                      |
| 7        | 14711-ZE0-000 | VALVE, IN. ....             | 1         | -         | -      | -         | 1752360             |                      |
|          | 14711-ZE0-010 | .....                       | 1         | -         | -      | -         | 1752361             |                      |
|          | 14711-ZF0-000 | .....                       | -         | 1         | -      | -         | 3841370 AC1,C1      |                      |
|          | 14711-ZF0-010 | .....                       | -         | 1         | -      | -         | AC1/A,C1/A,C1/B     |                      |
|          |               | .....                       | -         | 1         | -      | -         | 3841371 AC1,C1      |                      |
|          | 14711-ZE1-000 | .....                       | -         | -         | 1      | -         |                     |                      |
|          | 14711-ZF1-000 | .....                       | -         | -         | -      | 1         |                     |                      |
| 8        | 14721-ZE0-000 | VALVE, EX. ....             | 1         | -         | -      | -         |                     |                      |
|          | 14721-ZF0-000 | .....                       | -         | 1         | -      | -         |                     |                      |
|          | 14721-ZE1-000 | .....                       | -         | -         | 1      | -         |                     |                      |
|          | 14721-ZF1-000 | .....                       | -         | -         | -      | 1         |                     |                      |
| 9        | 14751-ZE1-000 | SPRING, VALVE .....         | 2         | -         | 2      | -         |                     |                      |
|          | 14751-ZF1-000 | .....                       | -         | 2         | -      | 2         |                     |                      |

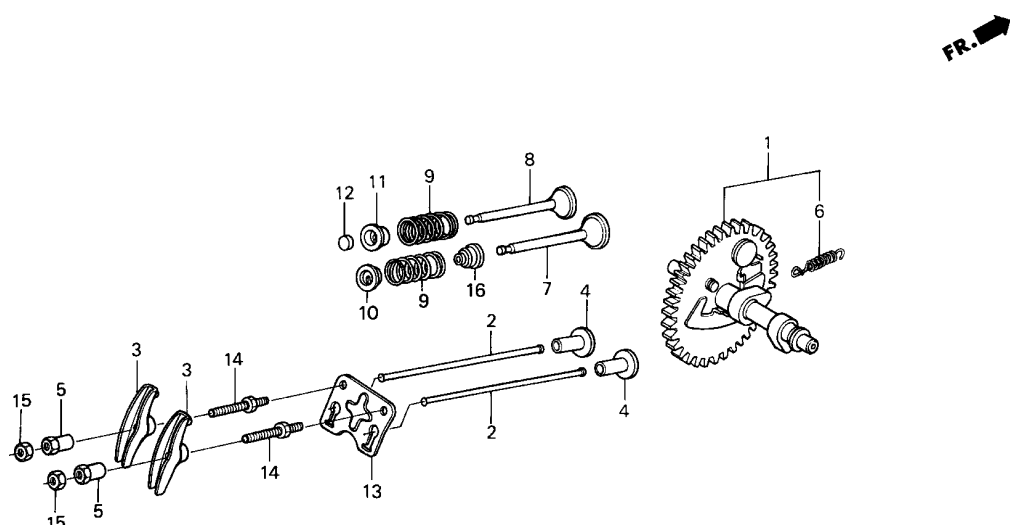

YB7A-E0900

| Ref. No. | Part No.      | Description                   | Reqd. QTY |           |        |           | Serial No.            | Parts catalogue code |
|----------|---------------|-------------------------------|-----------|-----------|--------|-----------|-----------------------|----------------------|
|          |               |                               | WH 15X    | WH 15X K1 | WH 20X | WH 20X K1 |                       |                      |
| 10       | 14771-ZE1-000 | RETAINER, IN. VALVE SPRING .. | 1         | 1         | 1      | 1         |                       |                      |
| 11       | 14773-ZE1-000 | RETAINER, EX. VALVE SPRING .. | 1         | 1         | 1      | 1         |                       |                      |
| 12       | 14781-ZE1-000 | ROTATOR, VALVE .....          | 1         | 1         | 1      | 1         |                       |                      |
| 13       | 14791-ZE0-010 | PLATE, PUSH ROD GUIDE .....   | 1         | 1         | -      | -         |                       |                      |
|          | 14791-ZE1-010 | .....                         | -         | -         | 1      | 1         |                       |                      |
| 14       | 90012-ZE0-010 | BOLT, PIVOT, 8MM .....        | 2         | 2         | 2      | 2         |                       |                      |
| 15       | 90206-ZE1-000 | NUT, PIVOT ADJUSTING .....    | 2         | 2         | 2      | 2         |                       |                      |
| 16       | 12209-ZH8-003 | SEAL, VALVE STEM .....        | -         | 1         | -      | 1         | ----- AC1/A,C1/A,C1/B |                      |
|          |               |                               | -         | 1         | -      | 1         | 3993726 ----- AC1,C1  |                      |
|          |               |                               | -         | -         | -      | 1         | 7664037 ----- AC1,C1  |                      |



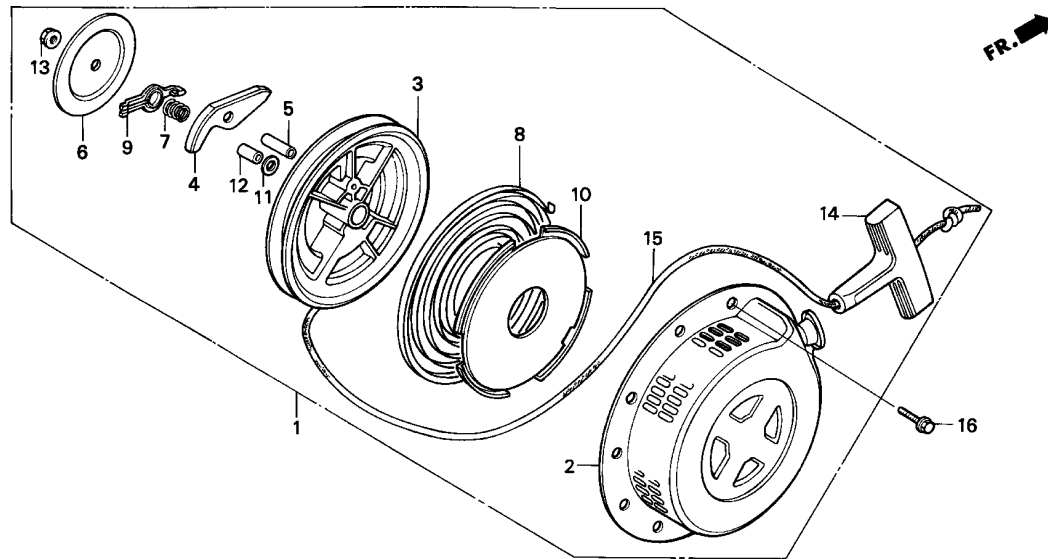

YB7A-E1100

Service item

F.R.T.

| Ref. No. | Part No.        | Description                                       | Reqd. QTY |           |        |           | Serial No. | Parts catalogue code |
|----------|-----------------|---|-----------|-----------|--------|-----------|------------|----------------------|
|          |                 |   | WH 15X    | WH 15X K1 | WH 20X | WH 20X K1 |            |                      |
| 1        | 28400-ZE1-003ZA | STARTER ASSY., RECOIL<br>*R8*.....BRIGHT RED      | 1         | -         | 1      | -         |            |                      |
| 2        | 28410-ZE1-003ZA | CASE COMP., RECOIL STARTER<br>*R8*.....BRIGHT RED | 1         | -         | 1      | -         |            |                      |
| 3        | 28420-ZE1-003   | PULLEY, RECOIL STARTER                            | 1         | -         | 1      | -         |            |                      |
| 4        | 28422-ZE1-003   | RATCHET, STARTER                                  | 1         | -         | 1      | -         |            |                      |
| 5        | 28423-ZE1-003   | PIN, STARTER RATCHET                              | 1         | -         | 1      | -         |            |                      |
| 6        | 28431-ZE1-003   | PLATE, FRICTION                                   | 1         | -         | 1      | -         |            |                      |
| 7        | 28441-ZE1-003   | SPRING, FRICTION                                  | 1         | -         | 1      | -         |            |                      |
| 8        | 28442-ZE1-003   | SPRING, RECOIL STARTER                            | 1         | -         | 1      | -         |            |                      |
| 9        | 28443-ZE1-003   | GUIDE, RATCHET                                    | 1         | -         | 1      | -         |            |                      |
| 10       | 28445-ZE1-003   | CASE, RECOIL STARTER SPRING                       | 1         | -         | 1      | -         |            |                      |
| 11       | 28446-ZE1-003   | WASHER, STARTER                                   | 1         | -         | 1      | -         |            |                      |
| 12       | 28447-ZE1-003   | SHAFT, SUB  | 1         | -         | 1      | -         |            |                      |
| 13       | 28448-ZE1-003   | NUT   | 1         | -         | 1      | -         |            |                      |
| 14       | 28461-ZE1-003   | KNOB, RECOIL STARTER                              | 1         | -         | 1      | -         |            |                      |
| 15       | 28462-ZE1-003   | ROPE, RECOIL STARTER                              | 1         | -         | 1      | -         |            |                      |
| 16       | 95701-06008-00  | BOLT, FLANGE, 6X8                                 | 3         | -         | 3      | -         |            |                      |

E-11-1

RECOIL STARTER(WH15XK1/20XK1)

C16

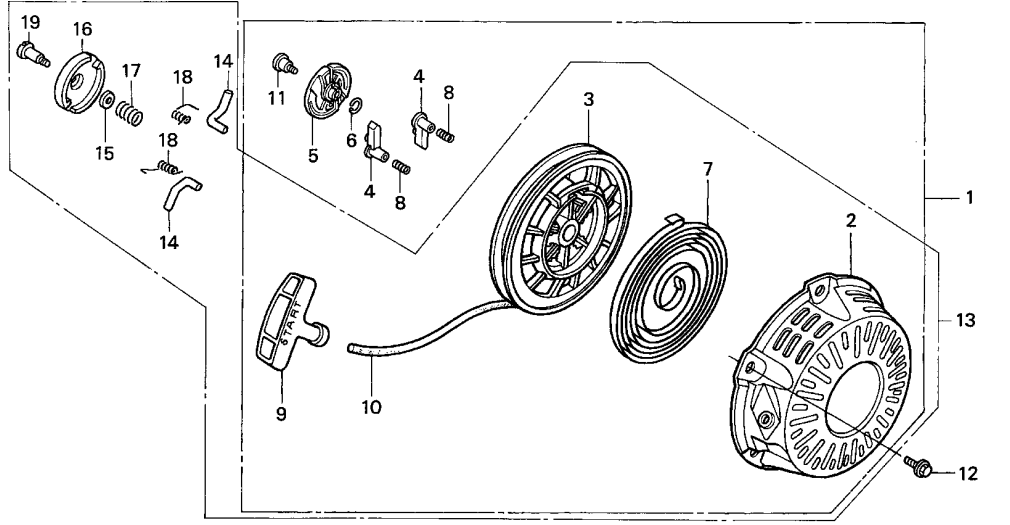

YB7A-E1101A

Service item F.R.T.

2

| Ref. No. | Part No.        | Description                    | Reqd. QTY |           |        |           | Serial No.         | Parts catalogue code |
|----------|-----------------|--------------------------------|-----------|-----------|--------|-----------|--------------------|----------------------|
|          |                 |                                | WH 15X    | WH 15X K1 | WH 20X | WH 20X K1 |                    |                      |
| 1        | 28400-ZH8-003ZA | STARTER ASSY., RECOIL          | -         | 1         | -      | -         | 2169649 C1         |                      |
|          |                 | *R8*.....BRIGHT RED            | -         | -         | -      | 1         | 2438252 C1         |                      |
|          | 28400-ZH8-013ZA | *R8*.....BRIGHT RED            | -         | 1         | -      | -         | 4142557 AC1        |                      |
|          |                 |                                | -         | 1         | -      | 2169650   | 4142557 C1         |                      |
|          |                 |                                | -         | -         | -      | 1         | AC1                |                      |
|          |                 |                                | -         | -         | -      | 1         | 2438253 C1         |                      |
|          | 28400-ZH8-013YA | *R280*.....POWER RED           | -         | 1         | -      | -         | 4142558 AC1,C1     |                      |
|          |                 |                                | -         | 1         | -      | -         | 4363432 AC1/A,C1/A |                      |
|          |                 |                                | -         | -         | -      | 1         | 8805657 AC1/A,C1/A |                      |
| 2        | 28410-ZH8-003ZA | CASE COMP., RECOIL STARTER     | -         | 1         | -      | -         | 4142557 AC1,C1     |                      |
|          |                 | *R8*.....BRIGHT RED            | -         | -         | -      | 1         | 8367072 AC1,C1     |                      |
|          |                 |                                | -         | -         | -      | 1         | AC1/A,C1/A,C1/B    |                      |
|          | 28410-ZH8-003YA | *R280*.....POWER RED           | -         | 1         | -      | -         | 4142558 AC1,C1     |                      |
|          |                 |                                | -         | 1         | -      | -         | 8367073 AC1,C1     |                      |
| 3        | 28420-ZH8-003   | REEL, RECOIL STARTER (BLACK)   | -         | 1         | -      | -         | 2169649 C1         |                      |
|          |                 |                                | -         | -         | -      | 1         | 2438252 C1         |                      |
|          | 28420-ZH8-013   | REEL, RECOIL STARTER (NATURAL) | -         | 1         | -      | -         | AC1                |                      |
|          |                 |                                | -         | 1         | -      | -         | 2169650 C1         |                      |
|          |                 |                                | -         | -         | -      | 1         | 4363433 AC1/A,C1/A |                      |
|          |                 |                                | -         | -         | -      | 1         | 2438253 C1         |                      |
|          |                 |                                | -         | -         | -      | 1         | 8805657 AC1/A,C1/A |                      |
|          | 28421-ZH8-801   | REEL, RECOIL STARTER           | -         | 1         | -      | -         | C1/B               |                      |
|          |                 |                                | -         | 1         | -      | -         | 4363434 AC1/A,C1/A |                      |
|          |                 |                                | -         | -         | -      | 1         | 8805658 AC1/A,C1/A |                      |
| 4        | 28422-ZH8-003   | RATCHET, STARTER               | -         | 2         | -      | -         | 2169649 C1         |                      |
|          |                 |                                | -         | -         | -      | 2         | 2438252 C1         |                      |

E-11-1

RECOIL STARTER(WH15XK1/20XK1)

D 1

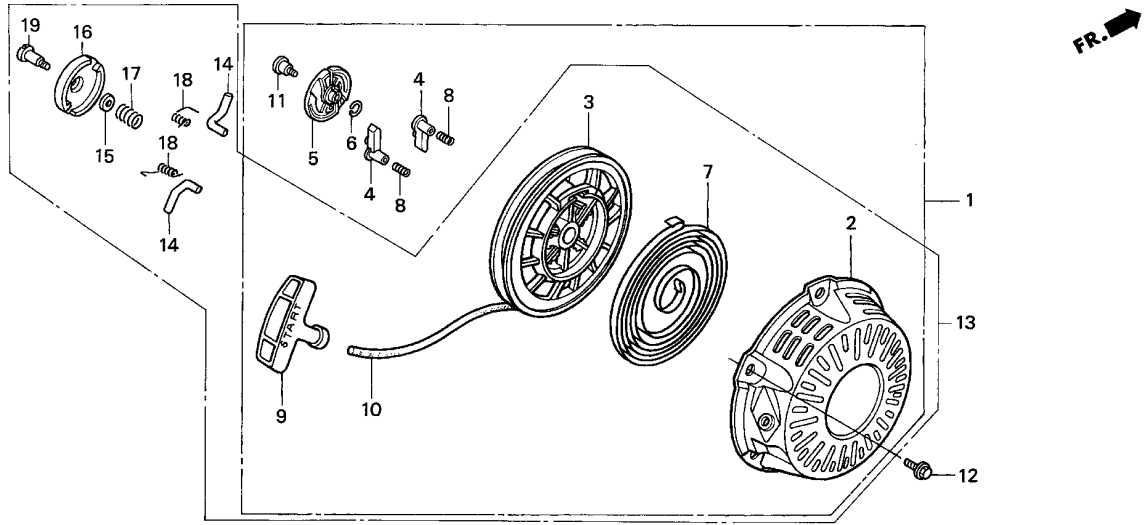

YB7A-E1101A

| Ref. No. | Part No.        | Description                                   | Reqd. QTY |           |        |           | Serial No.               | Parts catalogue code |
|----------|-----------------|---|-----------|-----------|--------|-----------|--------------------------|----------------------|
|          |                 |   | WH 15X    | WH 15X K1 | WH 20X | WH 20X K1 |                          |                      |
| (4)      | 28422-ZH8-013   | RATCHET, STARTER .....                        | -         | 2         | -      | 2         | ----- AC1                |                      |
|          |                 |   | -         | 2         | -      | -         | 2169650 ----- C1         |                      |
|          |                 |   | -         | 2         | -      | -         | 4363433 AC1/A,C1/A       |                      |
|          |                 |   | -         | -         | -      | 2         | 2438253 ----- C1         |                      |
| 5        | 28433-ZH8-003   | GUIDE, RATCHET .....                          | -         | -         | -      | 2         | 8805657 AC1/A,C1/A       |                      |
|          |                 |   | -         | 1         | -      | 1         | ----- AC1,C1             |                      |
|          |                 |   | -         | 1         | -      | -         | 4363433 AC1/A,C1/A       |                      |
| 6        | 28441-ZH8-003   | SPRING, FRICTION .....                        | -         | 1         | -      | 1         | ----- AC1,C1             |                      |
|          |                 |   | -         | 1         | -      | -         | 4363433 AC1/A,C1/A       |                      |
| 7        | 28442-ZH8-003   | SPRING, RECOIL STARTER .....                  | -         | -         | -      | 1         | 8805657 AC1/A,C1/A       |                      |
| 8        | 28443-ZH8-003   | SPRING, RETURN .....                          | -         | 1         | -      | 1         | ----- AC1,C1             |                      |
| 9        | 28461-ZH8-003   | GRIP, STARTER .....                           | -         | 2         | -      | 2         | ----- 4363433 AC1/A,C1/A |                      |
|          |                 |   | -         | -         | -      | 2         | 8805657 AC1/A,C1/A       |                      |
| 10       | 28462-ZH8-003   | ROPE, RECOIL STARTER .....                    | -         | 1         | -      | 1         | -----                    |                      |
| 11       | 90003-ZH8-003   | SCREW, SETTING .....                          | -         | 1         | -      | 1         | ----- AC1,C1             |                      |
|          |                 |   | -         | 1         | -      | -         | 4363433 AC1/A,C1/A       |                      |
|          |                 |   | -         | -         | -      | 1         | 8805657 AC1/A,C1/A       |                      |
| 12       | 90008-ZE2-003   | BOLT, FLANGE, 6X10 .....                      | -         | 3         | -      | 3         | -----                    |                      |
| 13       | 28400-ZH8-023YA | STARTER ASSY., RECOIL<br>*R280*.....POWER RED | -         | 1         | -      | -         | ----- C1/B               |                      |
|          |                 |   | -         | 1         | -      | -         | 4363434 ----- AC1/A,C1/A |                      |
|          |                 |   | -         | -         | -      | 1         | 8805658 ----- AC1/A,C1/A |                      |

2

E-11-1

RECOIL STARTER(WH15XK1/20XK1)

D 2

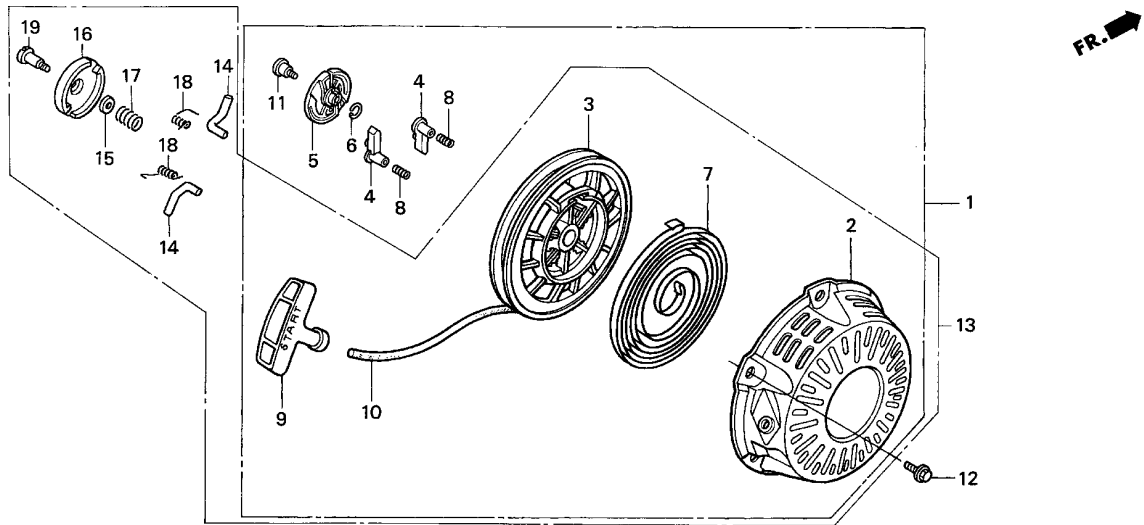

YB7A-E1101A

| Ref. No. | Part No.      | Description            | Reqd. QTY |           |        |           | Serial No.               | Parts catalogue code |
|----------|---------------|------------------------|-----------|-----------|--------|-----------|--------------------------|----------------------|
|          |               |                        | WH 15X    | WH 15X K1 | WH 20X | WH 20X K1 |                          |                      |
| 14       | 28422-ZH8-801 | RATCHET, STARTER ..... | -         | 2         | -      | -         | ----- C1/B               |                      |
|          |               |                        | -         | 2         | -      | -         | 4363434 ----- AC1/A,C1/A |                      |
| 15       | 28431-ZH8-801 | PLATE, FRICTION .....  | -         | -         | -      | 2         | 8805658 ----- AC1/A,C1/A |                      |
|          |               |                        | -         | 1         | -      | -         | ----- C1/B               |                      |
|          |               |                        | -         | 1         | -      | -         | 4363434 ----- AC1/A,C1/A |                      |
|          |               |                        | -         | -         | -      | 1         | 8805658 ----- AC1/A,C1/A |                      |
| 16       | 28433-ZH8-801 | GUIDE, RATCHET .....   | -         | 1         | -      | -         | ----- C1/B               |                      |
|          |               |                        | -         | 1         | -      | -         | 4363434 ----- AC1/A,C1/A |                      |
|          |               |                        | -         | -         | -      | 1         | 8805658 ----- AC1/A,C1/A |                      |
| 17       | 28441-ZH8-801 | SPRING, FRICTION ..... | -         | 1         | -      | -         | ----- C1/B               |                      |
|          |               |                        | -         | 1         | -      | -         | 4363434 ----- AC1/A,C1/A |                      |
|          |               |                        | -         | -         | -      | 1         | 8805658 ----- AC1/A,C1/A |                      |
| 18       | 28443-ZH8-801 | SPRING, RETURN .....   | -         | 2         | -      | -         | ----- C1/B               |                      |
|          |               |                        | -         | 2         | -      | -         | 4363434 ----- AC1/A,C1/A |                      |
|          |               |                        | -         | -         | -      | 2         | 8805658 ----- AC1/A,C1/A |                      |
| 19       | 90003-ZH8-801 | SCREW, SETTING .....   | -         | 1         | -      | -         | ----- C1/B               |                      |
|          |               |                        | -         | 1         | -      | -         | 4363434 ----- AC1/A,C1/A |                      |
|          |               |                        | -         | -         | -      | 1         | 8805658 ----- AC1/A,C1/A |                      |

2



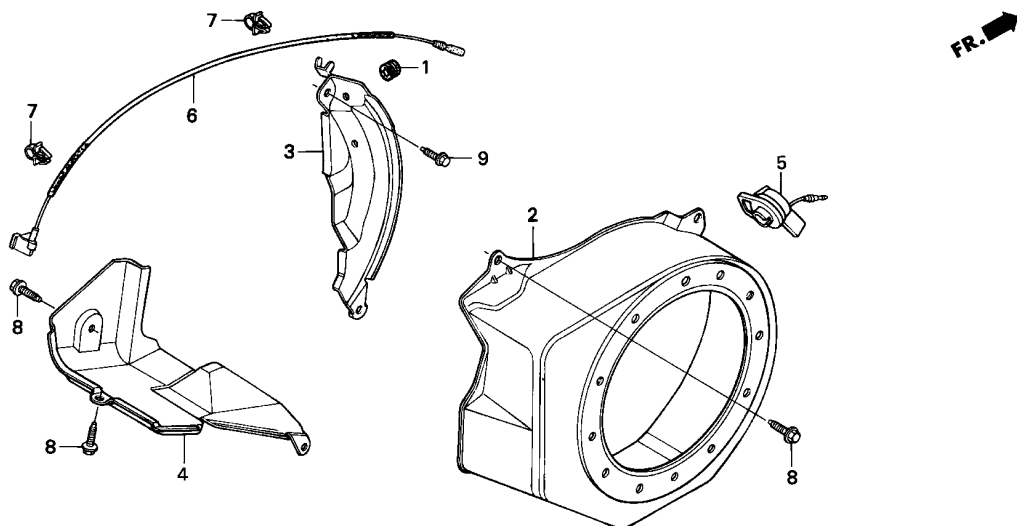

YB7A-E1200

|              |        |
|--------------|--------|
| Service item | F.R.T. |
|--------------|--------|

| Ref. No. | Part No.        | Description               | Reqd. QTY |           |        |           | Serial No. | Parts catalogue code |
|----------|-----------------|---------------------------|-----------|-----------|--------|-----------|------------|----------------------|
|          |                 |                           | WH 15X    | WH 15X K1 | WH 20X | WH 20X K1 |            |                      |
| 1        | 11347-371-300   | GROMMET, ADJUSTING COVER  | 1         | 1         | -      | -         |            |                      |
| 2        | 19610-ZE0-000ZA | COVER COMP., FAN          | 1         | -         | -      | -         |            |                      |
|          | *R8*            | BRIGHT RED                | -         | 1         | -      | -         | 4142557    | AC1,C1               |
|          | 19610-ZE1-000ZA | *R8*                      | -         | -         | 1      | -         | 8367072    | AC1,C1               |
|          | 19610-ZE0-000ZS | *R280*                    | -         | 1         | -      | -         |            | AC1/A,C1/A,C1/B      |
|          | 19610-ZE1-000ZP | *R280*                    | -         | -         | -      | 1         | 4142558    | AC1,C1               |
|          |                 |                           | -         | -         | -      | 1         | 8367073    | AC1/A,C1/A           |
|          |                 |                           | -         | -         | -      | 1         |            | AC1,C1               |
| 3        | 19611-ZE0-000   | PLATE, SIDE               | 1         | -         | -      | -         |            | 2365649              |
|          | 19611-ZE1-000   |                           | -         | -         | 1      | -         |            | 3172661              |
|          | 19612-ZH7-000   | PLATE, SIDE (STD.)        | 1         | -         | -      | -         | 2365650    |                      |
|          | 19612-ZH8-000   |                           | -         | 1         | -      | -         | 3172662    |                      |
|          |                 |                           | -         | -         | -      | 1         |            |                      |
| 4        | 19631-ZE0-000   | SHROUD COMP.              | 1         | -         | -      | -         |            |                      |
|          | 19631-ZE1-000   |                           | -         | -         | 1      | -         |            |                      |
|          | 19630-ZH7-000   |                           | -         | 1         | -      | -         |            |                      |
|          | 19630-ZH8-000   |                           | -         | -         | -      | 1         |            |                      |
| 5        | 36100-ZE1-005   | SWITCH ASSY., ENGINE STOP | 1         | -         | 1      | -         |            |                      |
|          | 36100-ZE1-015   |                           | -         | 1         | -      | 1         |            |                      |
| 6        | 36101-ZE1-000   | CORD, STOP SWITCH (370MM) | 1         | -         | -      | -         |            | 2255396              |
|          |                 |                           | -         | -         | 1      | -         |            | 3155568              |
|          | 36101-ZE1-010   |                           | 1         | -         | -      | -         | 2255397    |                      |
|          |                 |                           | -         | 1         | -      | 1         |            |                      |
|          |                 |                           | -         | -         | 1      | -         | 3155569    |                      |
| 7        | 36103-ZE1-000   | HOLDER, STOP SWITCH CORD  | 2         | -         | 2      | -         |            |                      |

2

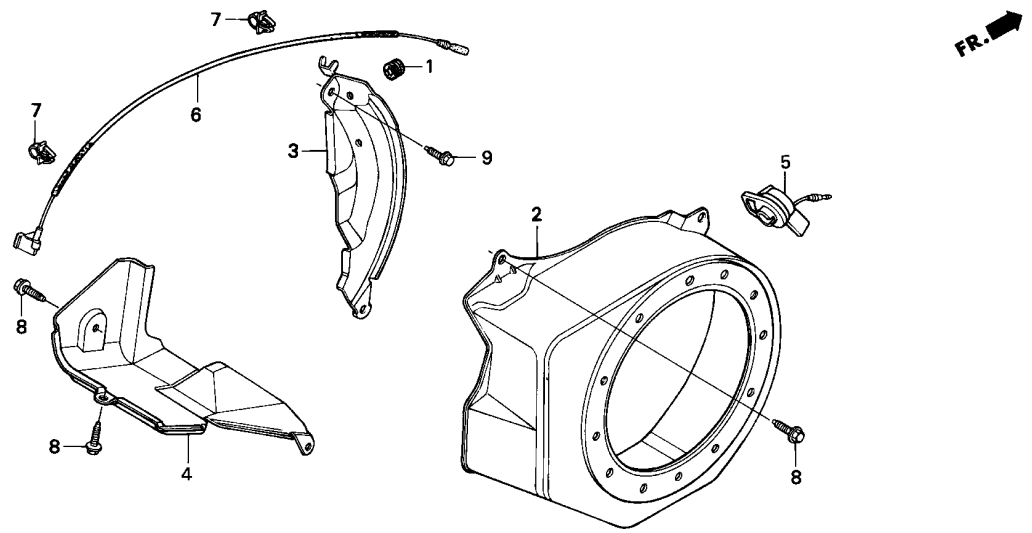

YB7A-E1200

| Ref. No. | Part No.      | Description                   | Reqd. QTY |           |        |           | Serial No. | Parts catalogue code |
|----------|---------------|-------------------------------|-----------|-----------|--------|-----------|------------|----------------------|
|          |               |                               | WH 15X    | WH 15X K1 | WH 20X | WH 20X K1 |            |                      |
| 8        | 90013-883-000 | BOLT, FLANGE, 6X12(CT200) ... | 6         | 6         | 6      | 6         |            |                      |
| 9        | 90013-883-000 | BOLT, FLANGE, 6X12(CT200) ... | 1         | -         | -      | -         | -----      | 1456125              |
|          | 90022-888-010 | BOLT, FLANGE, 6X20(CT200) ... | 1         | -         | -      | -         | 1456126    |                      |
|          |               |                               | -         | 1         | 1      | 1         |            |                      |



# E-14

# CARBURETOR

**D 5**

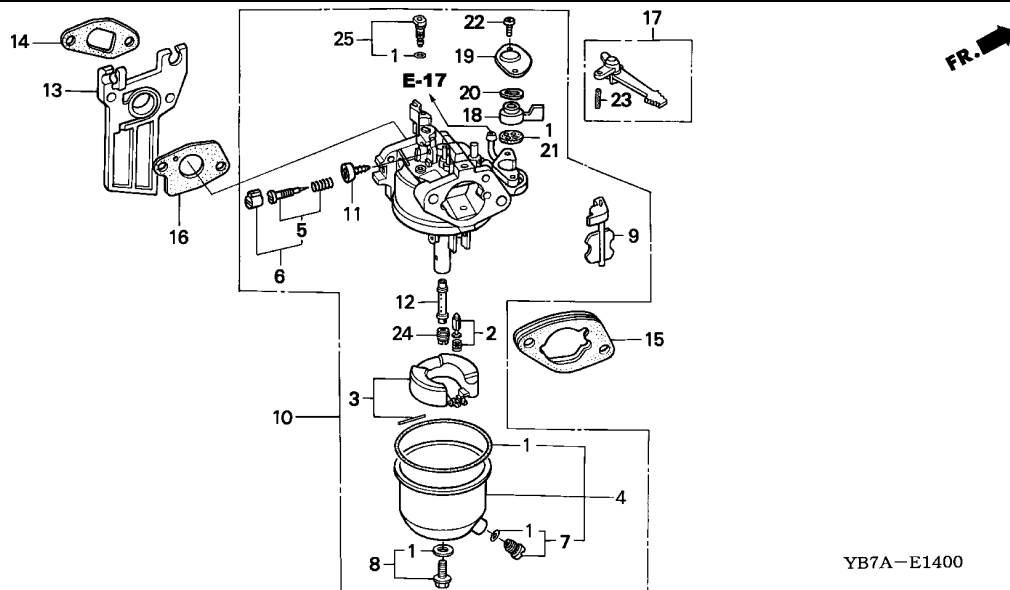

YB7A-E1400

Service item F.R.T.

| Ref. No. | Part No.      | Description                            | Reqd. QTY |           |        |           | Serial No.      | Parts catalogue code |
|----------|---------------|--|-----------|-----------|--------|-----------|-----------------|----------------------|
|          |               |  | WH 15X    | WH 15X K1 | WH 20X | WH 20X K1 |                 |                      |
| 1        | 16010-ZE0-015 | GASKET SET<br>(CARBURETOR NO.)         | 1         | -         | -      | -         | BE01A F         |                      |
|          | 16010-ZE1-811 | (CARBURETOR NO.)                       | -         | -         | 1      | -         | BE05A D         |                      |
|          | 16010-ZE0-025 | (CARBURETOR NO.)                       | 1         | -         | -      | -         | BE01A G         |                      |
|          | 16010-ZE1-812 | (CARBURETOR NO.)                       | -         | 1         | -      | 1         |                 |                      |
| 2        | 16011-ZE0-005 | VALVE SET, FLOAT                       | 1         | 1         | 1      | 1         | BE05A E         |                      |
| 3        | 16013-ZE0-005 | FLOAT SET                              | 1         | 1         | 1      | 1         |                 |                      |
| 4        | 16015-ZE1-811 | CHAMBER SET, FLOAT<br>(CARBURETOR NO.) | 1         | -         | 1      | -         |                 |                      |
|          | ///           | ///                                    | -         | 1         | -      | -         | BE12B B C1      |                      |
|          | ///           | ///                                    | -         | 1         | -      | -         | BE61D A AC1     |                      |
|          | ///           | ///                                    | -         | -         | -      | 1         | BE06H A C1      |                      |
|          | ///           | ///                                    | -         | -         | -      | 1         | BE66E A AC1     |                      |
|          | 16015-ZE0-831 | (CARBURETOR NO.)                       | -         | 1         | -      | 1         | AC1/A,C1/A,C1/B |                      |
|          | ///           | ///                                    | -         | 1         | -      | -         | BE12B C C1      |                      |
|          | ///           | ///                                    | -         | 1         | -      | -         | BE61D B AC1     |                      |
|          | ///           | ///                                    | -         | -         | -      | 1         | BE06H C C1      |                      |
|          | ///           | ///                                    | -         | -         | -      | 1         | BE66E B AC1     |                      |
| 5        | 16016-ZE0-005 | SCREW SET, PILOT<br>(CARBURETOR NO.)   | 1         | -         | 1      | -         |                 |                      |
|          | ///           | ///                                    | -         | 1         | -      | -         | BE12B C C1      |                      |
|          | ///           | ///                                    | -         | -         | -      | 1         | C1,C1/A         |                      |
| 6        | 16016-ZH7-W01 | SCREW SET, PILOT                       | -         | 1         | -      | 1         | AC1,AC1/A,C1/B  |                      |
|          | ///           | ///                                    | -         | 1         | -      | -         | C1/A            |                      |
|          | ///           | ///                                    | -         | 1         | -      | -         | BE61D B C1      |                      |
| 7        | 16024-ZE1-811 | SCREW SET, DRAIN                       | 1         | 1         | 1      | 1         |                 |                      |

2

| Ref. No. | Part No.      | Description                   | Reqd. QTY |           |        |                   | Serial No.                | Parts catalogue code |
|----------|---------------|-------------------------------|-----------|-----------|--------|-------------------|---------------------------|----------------------|
|          |               |                               | WH 15X    | WH 15X K1 | WH 20X | WH 20X K1         |                           |                      |
| 8        | 16028-ZE0-005 | SCREW SET .....               | 1         | 1         | 1      | 1                 |                           |                      |
| 9        | 16044-733-005 | CHOKE SET .....               | 1         | -         | -      | -                 |                           |                      |
|          | 16044-ZE0-005 | .....                         | -         | 1         | -      | 1                 | ----- AC1,AC1/A,C1/A,C1/B |                      |
|          |               | (CARBURETOR NO.)              | -         | 1         | -      | BE12B B           | ----- C1                  |                      |
|          |               | (CARBURETOR NO.)              | -         | -         | 1      | -                 |                           |                      |
| 10       | 16100-ZE0-055 | CARBURETOR ASSY. (BE01A F) .. | 1         | -         | -      | -                 | BE06H B ----- C1          |                      |
|          | 16100-ZE0-065 | CARBURETOR ASSY. (BE01A G) .. | 1         | -         | -      | -                 |                           |                      |
|          | 16100-ZE1-035 | CARBURETOR ASSY. (BE05A D) .. | -         | -         | 1      | -                 |                           |                      |
|          | 16100-ZE1-045 | CARBURETOR ASSY. (BE05A E) .. | -         | -         | 1      | -                 |                           |                      |
|          | 16100-ZH7-810 | CARBURETOR ASSY. (BE12B A) .. | -         | 1         | -      | ----- 2354502 C1  |                           |                      |
|          | 16100-ZH8-810 | CARBURETOR ASSY. (BE06H A) .. | -         | -         | -      | ----- 2904816 C1  |                           |                      |
|          | 16100-ZH7-811 | CARBURETOR ASSY. (BE12B B) .. | -         | 1         | -      | 2354503           | 2724424 C1                |                      |
|          | 16100-ZH8-811 | CARBURETOR ASSY. (BE06H B) .. | -         | -         | -      | 2904817           | 4012407 C1                |                      |
|          | 16100-ZH7-W70 | CARBURETOR ASSY. (BE61D A) .. | -         | 1         | -      | ----- 2738483 AC1 |                           |                      |
|          | 16100-ZH7-812 | CARBURETOR ASSY. (BE12B C) .. | -         | 1         | -      | 2724425           | 3491424 C1                |                      |
|          | 16100-ZH8-W70 | CARBURETOR ASSY. (BE66E A) .. | -         | -         | -      | ----- 4038888 AC1 |                           |                      |
|          | 16100-ZH8-812 | CARBURETOR ASSY. (BE06H C) .. | -         | -         | -      | ----- 4012408     | ----- C1/A                |                      |
|          |               |                               | -         | -         | 1      | 4012408           | ----- C1                  |                      |
|          | 16100-ZH7-W71 | CARBURETOR ASSY. (BE61D B) .. | -         | 1         | -      | ----- 2738484     | ----- AC1/A,C1/A,C1/B     |                      |
|          |               |                               | -         | 1         | -      | ----- 3491425     | ----- AC1                 |                      |
|          |               |                               | -         | -         | -      | ----- 4038889     | ----- C1                  |                      |
|          | 16100-ZH8-W71 | CARBURETOR ASSY. (BE66E B) .. | -         | -         | -      | ----- 4038889     | ----- AC1/A               |                      |
|          |               |                               | -         | -         | 1      | 4038889           | ----- AC1                 |                      |
| 11       | 16124-ZE0-005 | SCREW, THROTTLE STOP .....    | 1         | 1         | 1      | 1                 |                           |                      |
| 12       | 16166-ZE0-015 | NOZZLE, MAIN .....            | 1         | -         | -      | -                 |                           |                      |
|          | 16166-ZE1-005 | .....                         | -         | -         | 1      | -                 |                           |                      |
|          | 16166-ZH7-820 | .....                         | -         | -         | -      | ----- BE12B A C1  |                           |                      |
|          | 16166-ZH8-810 | .....                         | -         | 1         | -      | -                 | ----- BE06H A C1          |                      |
|          |               | (CARBURETOR NO.)              | -         | -         | -      | 1                 | ----- AC1,AC1/A,C1/A,C1/B |                      |
|          | 16166-ZH7-W50 | .....                         | -         | 1         | -      | ----- BE12B B     | ----- C1                  |                      |
|          |               | (CARBURETOR NO.)              | -         | 1         | -      | ----- BE06H B     | ----- C1/A                |                      |
|          | 16166-ZH8-W50 | .....                         | -         | -         | -      | 1                 | ----- C1                  |                      |
|          |               | (CARBURETOR NO.)              | -         | -         | -      | 1                 | ----- AC1,AC1/A           |                      |
|          | 16166-ZH8-W60 | .....                         | -         | -         | -      | 1                 | ----- AC1,AC1/A           |                      |
| 13       | 16211-ZE0-000 | INSULATOR, CARBURETOR .....   | 1         | 1         | -      | -                 |                           |                      |
|          | 16211-ZE1-000 | .....                         | -         | -         | 1      | 1                 |                           |                      |
| 14       | 16212-ZE0-000 | PACKING, INSULATOR .....      | 1         | -         | -      | -                 |                           |                      |
|          | 16223-ZE1-000 | .....                         | -         | -         | 1      | -                 |                           |                      |
|          | 16212-ZH7-800 | .....                         | -         | 1         | -      | -                 |                           |                      |
|          | 16212-ZH8-800 | .....                         | -         | -         | -      | 1                 |                           |                      |
| 15       | 16220-ZE1-000 | SPACER COMP., CARBURETOR .... | 1         | -         | -      | -                 | ----- 1549317             |                      |
|          |               |                               | -         | -         | 1      | -----             | 1786084                   |                      |
|          | 16220-ZE1-010 | .....                         | 1         | -         | -      | ----- 1549318     | 1620646                   |                      |
|          |               |                               | -         | -         | 1      | ----- 1786085     | 1892647                   |                      |
|          | 16220-ZE1-020 | .....                         | 1         | -         | -      | ----- 1620647     |                           |                      |
|          |               |                               | -         | 1         | -      | 1                 |                           |                      |
|          |               |                               | -         | -         | 1      | -                 | 1892648                   |                      |
| 16       | 16221-ZE0-000 | PACKING, CARBURETOR .....     | 1         | -         | -      | -                 |                           |                      |
|          | 16221-ZE1-000 | .....                         | -         | -         | 1      | -                 |                           |                      |
|          | 16221-ZH8-801 | .....                         | -         | 1         | -      | 1                 |                           |                      |
| 17       | 16610-ZE1-000 | LEVER COMP., CHOKE (STD.) ... | 1         | 1         | 1      | 1                 |                           |                      |
| 18       | 16953-ZE1-811 | LEVER, COCK .....             | 1         | -         | 1      | -                 |                           |                      |
|          | 16953-ZE1-812 | .....                         | -         | 1         | -      | 1                 |                           |                      |
| 19       | 16954-ZE1-811 | PLATE, LEVER SETTING .....    | 1         | -         | 1      | -                 |                           |                      |



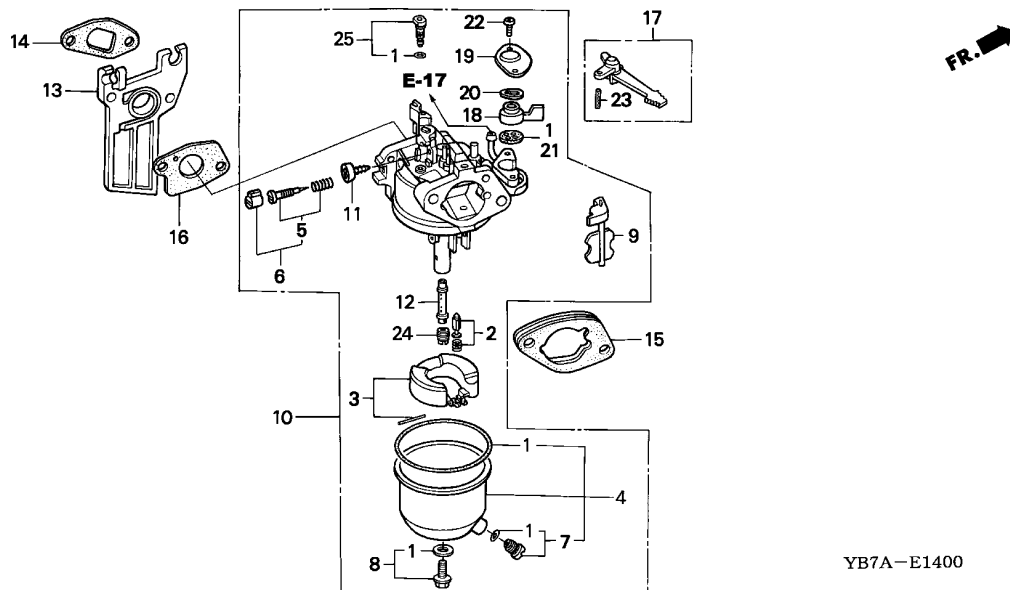

YB7A-E1400

| Ref. No. | Part No.       | Description                | Reqd. QTY |           |        |           | Serial No.  | Parts catalogue code |     |
|----------|----------------|----------------------------|-----------|-----------|--------|-----------|-------------|----------------------|-----|
|          |                |                            | WH 15X    | WH 15X K1 | WH 20X | WH 20X K1 |             |                      |     |
| 19)      | 16954-ZE1-812  | PLATE, LEVER SETTING ..... | -         | 1         | -      | 1         |             |                      |     |
| 20       | 16956-ZE1-811  | SPRING, COCK LEVER .....   | 1         | 1         | 1      | 1         |             |                      |     |
| 21       | 16957-ZE1-811  | PACKING, FUEL COCK .....   |           |           |        |           |             |                      |     |
|          |                | (CARBURETOR NO.)           | 1         | -         | -      | -         | -----       | BE01A F              |     |
|          |                | ///                        | -         | -         | 1      | -         | -----       | BE05A D              |     |
|          | 16957-ZE1-812  | ///                        |           |           |        |           |             |                      |     |
|          |                | (CARBURETOR NO.)           | 1         | -         | -      | -         | BE01A G     |                      |     |
|          |                | ///                        | -         | 1         | -      | 1         |             |                      |     |
|          |                | (CARBURETOR NO.)           | -         | -         | 1      | -         | BE05A E     |                      |     |
| 22       | 93500-03008-0H | SCREW, PAN, 3X8 .....      |           |           |        |           |             |                      |     |
|          |                | (CARBURETOR NO.)           | 2         | -         | -      | -         | -----       | BE01A F              |     |
|          |                | ///                        | -         | -         | 2      | -         | -----       | BE05A D              |     |
|          | 93500-03008-1G | ///                        |           |           |        |           |             |                      |     |
|          |                | (CARBURETOR NO.)           | 2         | -         | -      | -         | BE01A G     |                      |     |
|          |                | ///                        | -         | 2         | -      | -         | -----       | BE12B B C1           |     |
|          |                | ///                        | -         | 2         | -      | -         | -----       | BE61D A AC1          |     |
|          |                | ///                        | -         | -         | 2      | -         | BE05A E     |                      |     |
|          |                | ///                        | -         | -         | -      | 2         | BE06H A C1  |                      |     |
|          |                | ///                        | -         | -         | -      | 2         | BE66E A AC1 |                      |     |
|          | 93500-03006-1H | SCREW, PAN, 3X6 .....      |           | 2         | -      | 2         | -----       | AC1/A,C1/A,C1/B      |     |
|          |                | (CARBURETOR NO.)           | -         | 2         | -      | -         | BE12B C     | -----                | C1  |
|          |                | ///                        | -         | 2         | -      | -         | BE61D B     | -----                | AC1 |
|          |                | ///                        | -         | -         | -      | 2         | BE06H C     | -----                | C1  |
|          |                | ///                        | -         | -         | -      | 2         | BE66E B     | -----                | AC1 |
| 23       | 94305-20122    | PIN, SPRING, 2X12 .....    | 1         | 1         | 1      | 1         |             |                      |     |
| 24       | 99101-124-0550 | JET, MAIN, #55 .....       | (1)       | -         | -      | -         |             |                      |     |
|          | 99101-124-0580 | JET, MAIN, #58 .....       | (1)       | -         | -      | -         |             |                      |     |
|          | 99101-124-0600 | JET, MAIN, #60 .....       | 1         | -         | -      | -         |             |                      |     |

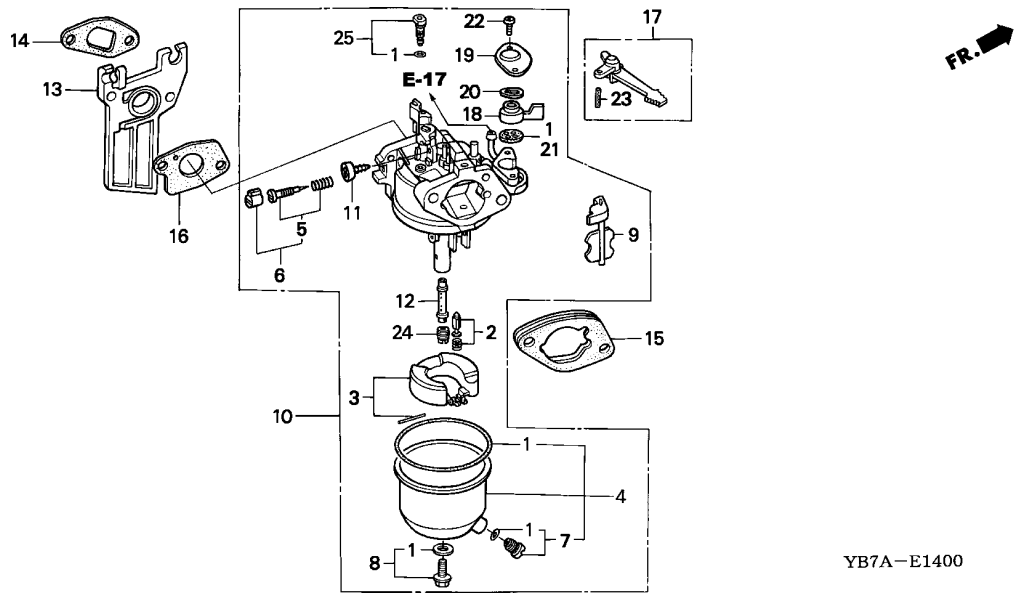

YB7A-E1400

| Ref. No. | Part No.       | Description               | Reqd. QTY |           |        |           | Serial No.                | Parts catalogue code |
|----------|----------------|---------------------------|-----------|-----------|--------|-----------|---------------------------|----------------------|
|          |                |                           | WH 15X    | WH 15X K1 | WH 20X | WH 20X K1 |                           |                      |
| 24)      | 99101-124-0620 | JET, MAIN, #62 .....      | -         | -         | (1)    | -         |                           |                      |
|          | 99101-124-0650 | JET, MAIN, #65 .....      | -         | -         | (1)    | -         |                           |                      |
|          | 99101-124-0680 | JET, MAIN, #68 .....      | -         | -         | 1      | -         |                           |                      |
|          | 99101-ZH8-0550 | JET, MAIN, #55 .....      | -         | -         | -      | -         |                           |                      |
|          |                | (CARBURETOR NO.)          | -         | (1)       | -      | -         | ----- BE12B C C1          |                      |
|          | 99101-ZH8-0580 | JET, MAIN, #58 .....      | -         | (1)       | -      | -         | ----- AC1,AC1/A,C1/A,C1/B |                      |
|          |                | (CARBURETOR NO.)          | -         | (1)       | -      | -         | ----- BE12B C C1          |                      |
|          | 99101-ZH8-0600 | JET, MAIN, #60 .....      | -         | 1         | -      | -         | ----- BE12B C C1          |                      |
|          |                | (CARBURETOR NO.)          | -         | (1)       | -      | -         | ----- AC1,AC1/A,C1/A,C1/B |                      |
|          | 99101-ZH8-0620 | JET, MAIN, #62 .....      | -         | 1         | -      | -         | ----- AC1,AC1/A,C1/A,C1/B |                      |
|          | 99101-ZH8-0650 | JET, MAIN, #65 .....      | -         | -         | -      | (1)       |                           |                      |
|          | 99101-ZH8-0680 | JET, MAIN, #68 .....      | -         | -         | -      | (1)       |                           |                      |
|          | 99101-ZH8-0700 | JET, MAIN, #70 .....      | -         | -         | -      | 1         |                           |                      |
|          | 99101-ZH8-0580 | JET, MAIN, #58 .....      | -         | (1)       | -      | -         | BE61D B ----- C1          |                      |
|          |                | (CARBURETOR NO.)          | -         | (1)       | -      | -         | ----- AC1,AC1/A,C1/A,C1/B |                      |
|          | 99101-ZH8-0600 | JET, MAIN, #60 .....      | -         | (1)       | -      | -         | BE61D B ----- C1          |                      |
|          |                | (CARBURETOR NO.)          | -         | (1)       | -      | -         | ----- BE12B C C1          |                      |
|          | 99101-ZH8-0620 | JET, MAIN, #62 .....      | -         | 1         | -      | -         | BE61D B ----- C1          |                      |
|          |                | (CARBURETOR NO.)          | -         | 1         | -      | -         | ----- BE12B C C1          |                      |
| 25       | 99204-ZE0-0380 | JET SET, PILOT, #38 ..... | -         | -         | -      | 1         | ----- BE06H A C1          |                      |
|          |                | (CARBURETOR NO.)          | -         | -         | -      | 1         | ----- AC1,AC1/A,C1/A      |                      |
|          | 99204-ZE0-0350 | JET SET, PILOT, #35 ..... | 1         | 1         | 1      | -         |                           |                      |
|          |                | (CARBURETOR NO.)          | -         | -         | -      | 1         | BE06H B ----- C1          |                      |



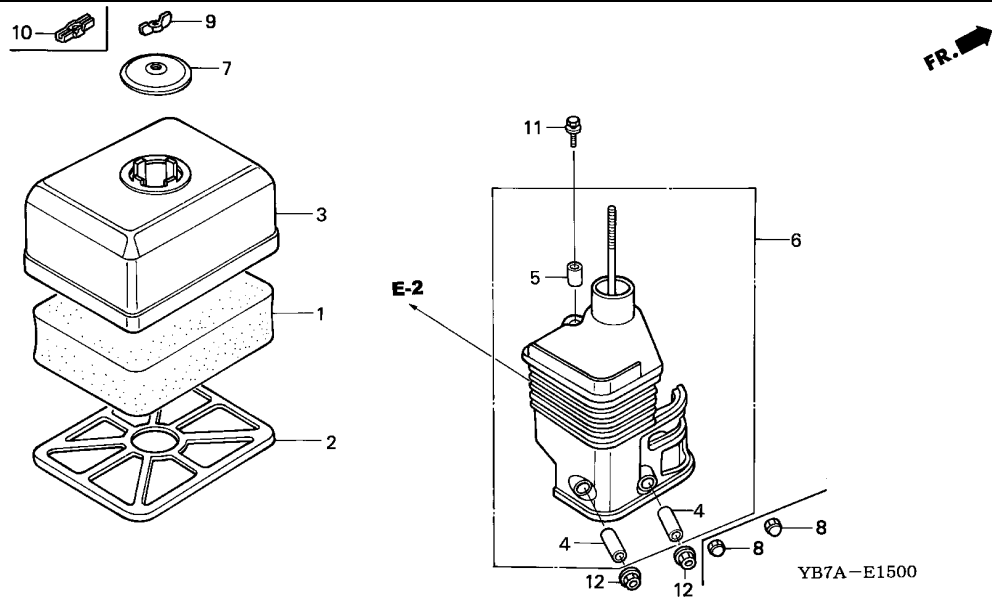

Service item F.R.T.

| Ref. No. | Part No.      | Description                            | Reqd. QTY |           |        |           | Serial No. | Parts catalogue code |
|----------|---------------|--|-----------|-----------|--------|-----------|------------|----------------------|
|          |               |  | WH 15X    | WH 15X K1 | WH 20X | WH 20X K1 |            |                      |
| 1        | 17211-ZE1-000 | ELEMENT, AIR CLEANER (SEMI DRY)        | 1         | 1         | 1      | 1         |            |                      |
| 2        | 17212-ZE1-000 | GRID, AIR CLEANER (SEMI DRY)           | 1         | 1         | 1      | 1         |            |                      |
| 3        | 17231-ZE0-000 | COVER, AIR CLEANER (SEMI DRY)          | 1         | 1         | -      | -         |            |                      |
|          | 17231-ZE1-000 | .....                                  | -         | -         | 1      | 1         |            |                      |
| 4        | 17238-ZE0-000 | COLLAR, AIR CLEANER                    | 2         | -         | -      | -         | 1549317    |                      |
|          | 17238-ZE1-000 | .....                                  | -         | -         | 2      | -         | 1786084    |                      |
|          | 17238-ZE0-010 | .....                                  | 2         | -         | -      | -         | 1549318    |                      |
|          | 17238-ZE7-010 | .....                                  | -         | 2         | -      | -         | 1786085    |                      |
|          | 17238-ZE0-010 | .....                                  | -         | -         | -      | 2         |            |                      |
| 5        | 17239-ZE1-000 | COLLAR B, AIR CLEANER                  | 1         | 1         | 1      | 1         |            |                      |
| 6        | 17410-ZE0-020 | ELBOW COMP., AIR CLEANER               | 1         | -         | -      | -         | 1549317    |                      |
|          | 17410-ZE0-030 | .....                                  | 1         | -         | -      | -         | 1549318    |                      |
|          | 17410-ZE1-010 | .....                                  | -         | 1         | -      | -         | 1786084    |                      |
|          | 17410-ZE1-020 | .....                                  | -         | -         | 1      | -         | 1786085    |                      |
|          | 17410-ZE0-010 | .....                                  | -         | -         | -      | 1         |            |                      |
| 7        | 17421-ZE1-000 | CAP, CLEANER                           | 1         | 1         | 1      | 1         |            |                      |
| 8        | 90201-415-000 | NUT, CAP, 6MM                          | 2         | -         | 2      | -         |            |                      |
|          | 90201-415-000 | .....                                  | -         | 2         | -      | -         | 2299856 C1 |                      |
|          | 90201-415-000 | .....                                  | -         | -         | -      | 2         | 2708121 C1 |                      |
| 9        | 90203-PB2-000 | NUT, AIR CLEANER COVER (DACRO COATING) | 1         | -         | 1      | -         |            |                      |
|          | 90203-PB2-000 | .....                                  | -         | 1         | -      | -         | 2185869 C1 |                      |
|          | 90203-PB2-000 | .....                                  | -         | -         | -      | 1         | 2468252 C1 |                      |
|          | 90203-ZA0-800 | NUT, WING, 6MM(BLACK)                  | -         | 1         | -      | -         | 2185870    | 2336263 C1           |
|          | 90203-ZA0-800 | .....                                  | -         | -         | -      | 1         | 2468253    | 2836833 C1           |

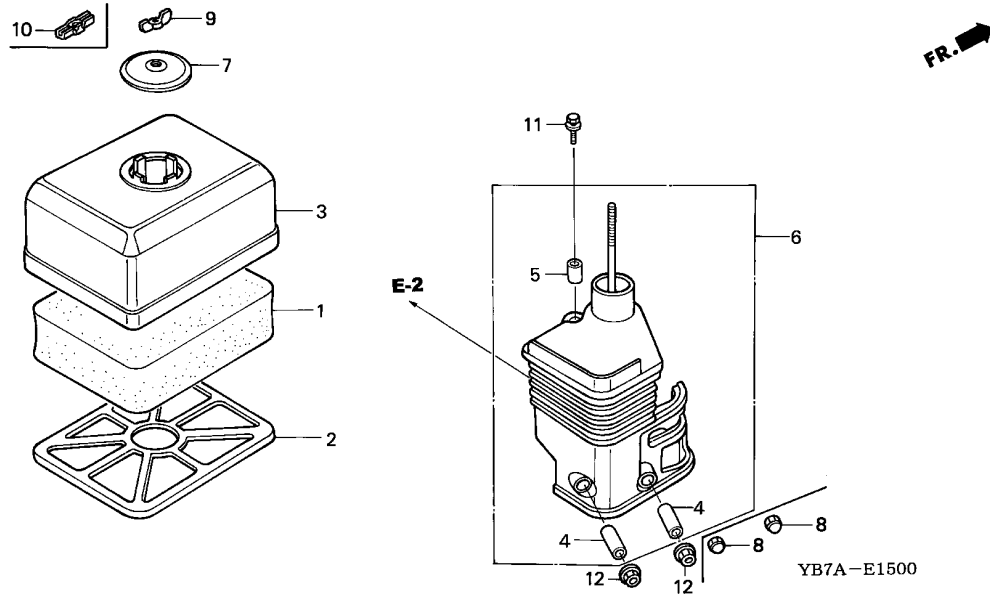

| Ref. No. | Part No.       | Description                 | Reqd. QTY |           |        |                  | Serial No.                | Parts catalogue code |
|----------|----------------|-----------------------------|-----------|-----------|--------|------------------|---------------------------|----------------------|
|          |                |                             | WH 15X    | WH 15X K1 | WH 20X | WH 20X K1        |                           |                      |
| 10       | 90325-044-000  | NUT, TOOL BOX SETTING ..... | -         | 1         | -      | 1                | ----- AC1,AC1/A,C1/A,C1/B |                      |
|          |                |                             | -         | 1         | -      | -                | 2336264 ----- C1          |                      |
|          |                |                             | -         | -         | -      | 1                | 2836834 ----- C1          |                      |
| 11       | 93494-06020-08 | BOLT-WASHER, 6X20 .....     | 1         | -         | 1      | -                | ----- 2519854 C1          |                      |
|          |                |                             | -         | 1         | -      | -                | 3385101 C1                |                      |
|          | 93404-06020-08 | .....                       | -         | -         | -      | -                | ----- 3385101 C1          |                      |
| 12       | 94050-06000    | NUT, FLANGE, 6MM .....      | -         | 2         | -      | 2                | ----- AC1,AC1/A,C1/A,C1/B |                      |
|          |                |                             | -         | 2         | -      | -                | 2519855 ----- C1          |                      |
|          |                |                             | -         | -         | -      | 1                | 3385102 ----- C1          |                      |
|          |                |                             | -         | 2         | -      | 2299857 ----- C1 |                           |                      |
|          |                |                             | -         | -         | -      | 2708122 ----- C1 |                           |                      |



Service item F.R.T.

FR. →

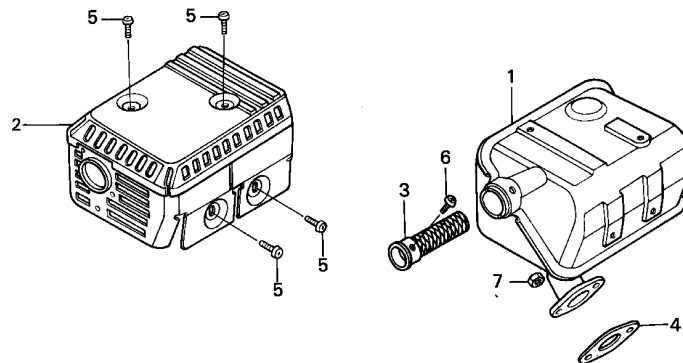

YB7A-E1600

| Ref. No. | Part No.       | Description                      | Reqd. QTY |           |        |           | Serial No.          | Parts catalogue code |
|----------|----------------|----------------------------------|-----------|-----------|--------|-----------|---------------------|----------------------|
|          |                |                                  | WH 15X    | WH 15X K1 | WH 20X | WH 20X K1 |                     |                      |
| 1        | 18310-ZE1-000  | MUFFLER COMP. (STD.)             | 1         | -         | -      | -         | 1606441             |                      |
|          | 18310-ZE1-010  | .....                            | -         | -         | 1      | -         | 1869307             |                      |
|          | 18310-ZE1-010  | .....                            | 1         | -         | -      | -         | 1606442             |                      |
|          | 18310-ZE1-010  | .....                            | -         | -         | 1      | -         | 1869308             |                      |
|          | 18310-ZF1-000  | MUFFLER COMP. (STD)              | -         | 1         | -      | 1         |                     |                      |
|          | 18310-ZE1-810  | MUFFLER COMP. (ARRESTER)         | (1)       | -         | -      | -         | 1606441             |                      |
|          | 18310-ZE1-810  | .....                            | -         | -         | (1)    | -         | 1870782             |                      |
|          | 18310-ZE1-811  | .....                            | (1)       | -         | -      | -         | 1606442             |                      |
|          | 18310-ZE1-811  | .....                            | -         | -         | (1)    | -         | 1870783             |                      |
| 2        | 18320-ZE1-000  | PROTECTOR, UPPER                 | 1         | -         | 1      | -         |                     |                      |
|          | 18320-ZH8-W00  | PROTECTOR, MUFFLER (ALUMINAIZED) | -         | 1         | -      | -         | 2471186             | C1                   |
|          | 18320-ZH8-W00  | .....                            | -         | -         | 1      | -         | 3241411             | C1                   |
|          | 18320-ZH8-W01  | .....                            | -         | 1         | -      | 1         | AC1,AC1/A,C1/A,C1/B |                      |
|          | 18320-ZH8-W01  | .....                            | -         | 1         | -      | -         | 2471187             | C1                   |
|          | 18320-ZH8-W01  | .....                            | -         | -         | 1      | -         | 3241412             | C1                   |
| 3        | 18355-ZE1-000  | ARRESTER, SPARK                  | (1)       | -         | (1)    | -         |                     |                      |
| 4        | 18381-ZE1-000  | GASKET, MUFFLER                  | 1         | -         | 1      | -         |                     |                      |
|          | 18381-ZH8-800  | .....                            | -         | 1         | -      | 1         |                     |                      |
| 5        | 90050-ZE1-000  | SCREW, TAPPING, 5X8              | 4         | 4         | 4      | 4         |                     |                      |
| 6        | 90055-ZE1-000  | SCREW, TAPPING, 4X6              | (1)       | -         | (1)    | -         |                     |                      |
| 7        | 94001-08000-0S | NUT, HEX., 8MM                   | 2         | 2         | 2      | 2         |                     |                      |

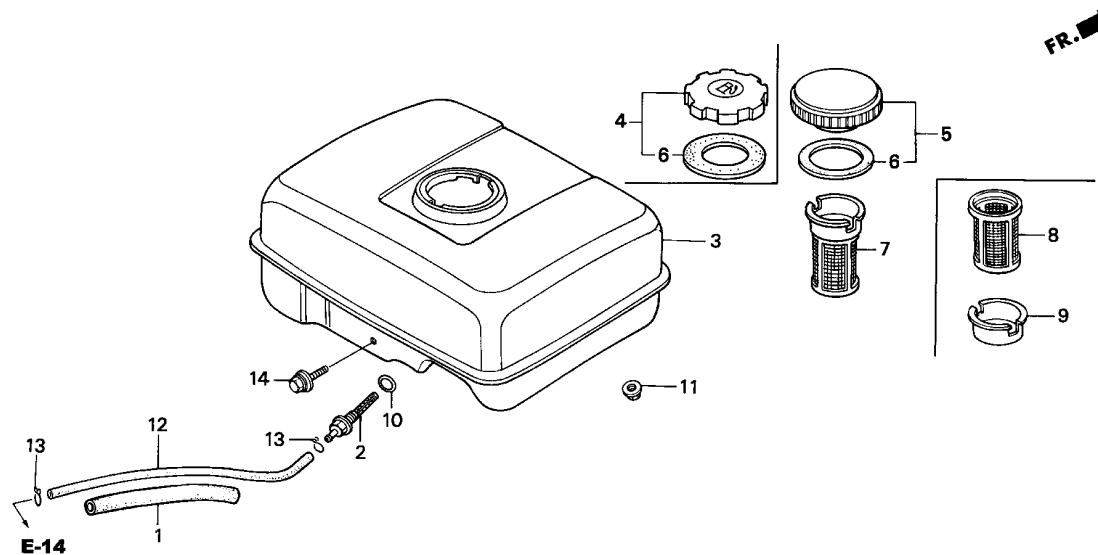

YB7A-E1700A

Service item

F.R.T.

| Ref. No. | Part No.        | Description                            | Reqd. QTY |           |        |           | Serial No.  | Parts catalogue code |
|----------|-----------------|--|-----------|-----------|--------|-----------|-------------|----------------------|
|          |                 |  | WH 15X    | WH 15X K1 | WH 20X | WH 20X K1 |             |                      |
| 1        | 16854-ZE1-000   | RUBBER, SUPPORTER (107MM) ...          | 1         | -         | -      | -         | 2388434     |                      |
|          | 16854-ZH8-000   | .....                                  | 1         | -         | -      | -         | 3201952     |                      |
|          |                 |  | -         | 1         | -      | 1         | 2388435     |                      |
|          |                 |  | -         | -         | 1      | -         | 3201953     |                      |
| 2        | 16955-ZE1-000   | JOINT, FUEL TANK .....                 | 1         | 1         | 1      | 1         |             |                      |
| 3        | 17510-ZE0-000ZA | TANK COMP., FUEL                       |           |           |        |           |             |                      |
|          |                 | *NH31*.....MCKINLEY WHITE              | 1         | -         | -      | -         |             |                      |
|          | 17510-ZE0-010ZA | *NH31*.....MCKINLEY WHITE              | 1         | -         | -      | -         | 2258936     |                      |
|          | 17510-ZE0-020ZA | *NH31*.....MCKINLEY WHITE              | 1         | -         | -      | -         | 2258937     |                      |
|          |                 |  | -         | 1         | -      | -         |             |                      |
|          | 17510-ZE1-000ZC | *NH31*.....MCKINLEY WHITE              | -         | -         | 1      | -         |             |                      |
|          | 17510-ZE1-010ZA | *NH31*.....MCKINLEY WHITE              | -         | -         | 1      | -         | 3033315     |                      |
|          | 17510-ZE1-020ZA | *NH31*.....MCKINLEY WHITE              | -         | -         | 1      | -         | 3033316     |                      |
|          |                 |  | -         | -         | -      | 1         |             |                      |
| 4        | 17620-ZH7-013   | CAP COMP., FUEL FILLER .....           | -         | 1         | -      | -         | 3053130 AC1 |                      |
|          |                 |  | -         | 1         | -      | -         | 2421923     | 3053130 C1           |
|          |                 |  | -         | -         | -      | 1         | 4705772 AC1 |                      |
|          |                 |  | -         | -         | -      | 1         | 3063878     | 4705772 C1           |
|          | 17620-ZH7-023   | CAP COMP., FUEL FILLER (BLACK)         | -         | 1         | -      | -         | 3053131     | 4203082 AC1,C1       |
|          |                 |  | -         | -         | -      | 1         | 4705773     | 8542059 AC1,C1       |
|          | 17620-ZOT-814   | CAP COMP., FUEL FILLER (CHROME PLATED) | -         | 1         | -      | 1         |             | AC1/A,C1/A           |
|          |                 |  | -         | 1         | -      | -         | 4203083     | AC1,C1               |
|          |                 |  | -         | -         | -      | 1         | 8542060     | AC1,C1               |
|          | 17620-ZOT-305   | CAP COMP., FUEL FILLER .....           | -         | 1         | -      | -         |             | C1/B                 |
| 5        | 17620-890-000   | CAP COMP., FUEL FILLER .....           | 1         | -         | -      | -         | 1775747     |                      |
|          |                 |  | -         | -         | 1      | -         | 2115700     |                      |



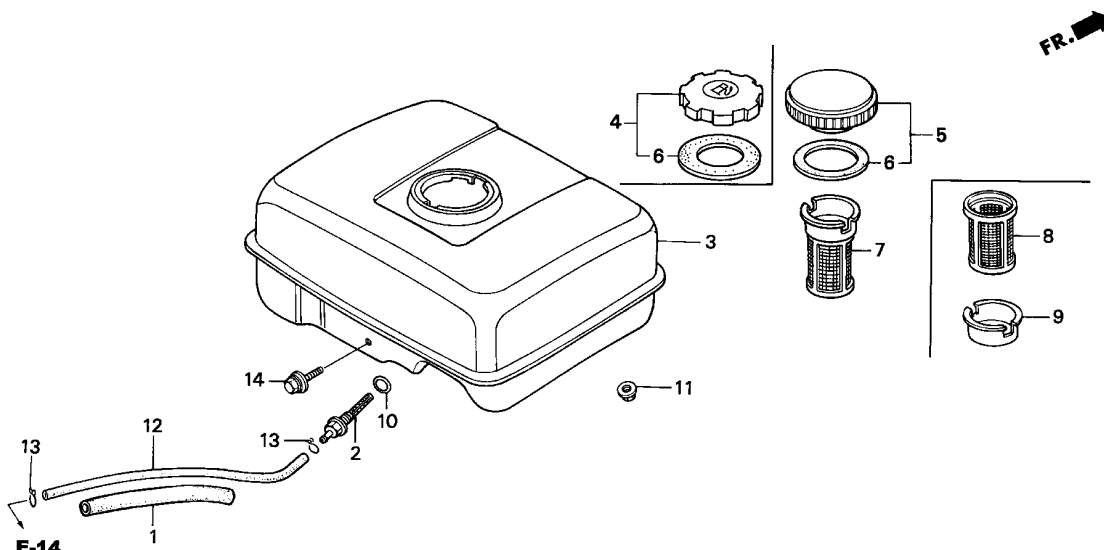

YB7A-E1700A

| Ref. No.      | Part No.                           | Description                            | Reqd. QTY |           |        |           | Serial No. | Parts catalogue code |    |
|---------------|------------------------------------|--|-----------|-----------|--------|-----------|------------|----------------------|----|
|               |                                    |  | WH 15X    | WH 15X K1 | WH 20X | WH 20X K1 |            |                      |    |
| (5)           | 17620-890-010                      | CAP COMP., FUEL FILLER .....           | 1         | -         | -      | -         | 1775748    |                      |    |
|               | 17620-ZE2-W00                      | CAP COMP., FUEL FILLER (CHROME PLATED) | -         | -         | 1      | -         | 2115701    |                      |    |
| 6             | 17631-329-000                      | PACKING, FUEL FILLER CAP ....          | 1         | -         | -      | -         | 1775747    |                      |    |
|               | 17631-329-003                      | .....                                  | 1         | -         | -      | -         | 1775748    |                      |    |
|               |                                    |  | -         | 1         | -      | -         | 2421922    | C1                   |    |
|               |                                    |  | -         | -         | 1      | -         | 3063877    | C1                   |    |
| 17631-ZH7-003 | PACKING, FUEL FILLER CAP (39X58X3) | -                                      | 1         | -         | -      | -         | 4203082    | AC1                  |    |
|               |                                    | -                                      | 1         | -         | -      | -         | 2421923    | C1                   |    |
|               |                                    | -                                      | -         | -         | 1      | -         | 8542059    | AC1                  |    |
|               |                                    | -                                      | -         | -         | 1      | 3063878   | 8542059    | C1                   |    |
| 17631-Z0T-812 | PACKING, FUEL FILLER CAP (39X62X3) | -                                      | 1         | -         | 1      | -         | -          | AC1/A,C1/A,C1/B      |    |
|               |                                    | -                                      | 1         | -         | -      | 4203083   | -          | AC1,C1               |    |
|               |                                    | -                                      | -         | -         | 1      | 8542060   | -          | AC1,C1               |    |
|               |                                    | -                                      | -         | -         | 1      | 3063878   | 8542059    | C1                   |    |
| 7             | 17672-ZE2-W01                      | FILTER, FUEL .....                     | -         | (1)       | -      | (1)       | -          | AC1,AC1/A,C1/A,C1/B  |    |
|               |                                    | -                                      | (1)       | -         | -      | 2328483   | -          | C1                   |    |
|               |                                    | -                                      | -         | -         | (1)    | 2827377   | -          | C1                   |    |
| 8             | 17672-880-000                      | FILTER, FUEL .....                     | (1)       | -         | (1)    | -         | -          | 2328482              | C1 |
|               |                                    | -                                      | (1)       | -         | -      | -         | -          | 2827376              | C1 |
|               |                                    | -                                      | -         | -         | (1)    | -         | -          | -                    | -  |
| 9             | 17673-893-000                      | HOLDER, FUEL FILTER .....              | (1)       | -         | (1)    | -         | -          | 2340187              | C1 |
|               |                                    | -                                      | (1)       | -         | -      | -         | -          | 2827376              | C1 |
|               |                                    | -                                      | -         | -         | (1)    | -         | -          | -                    | -  |

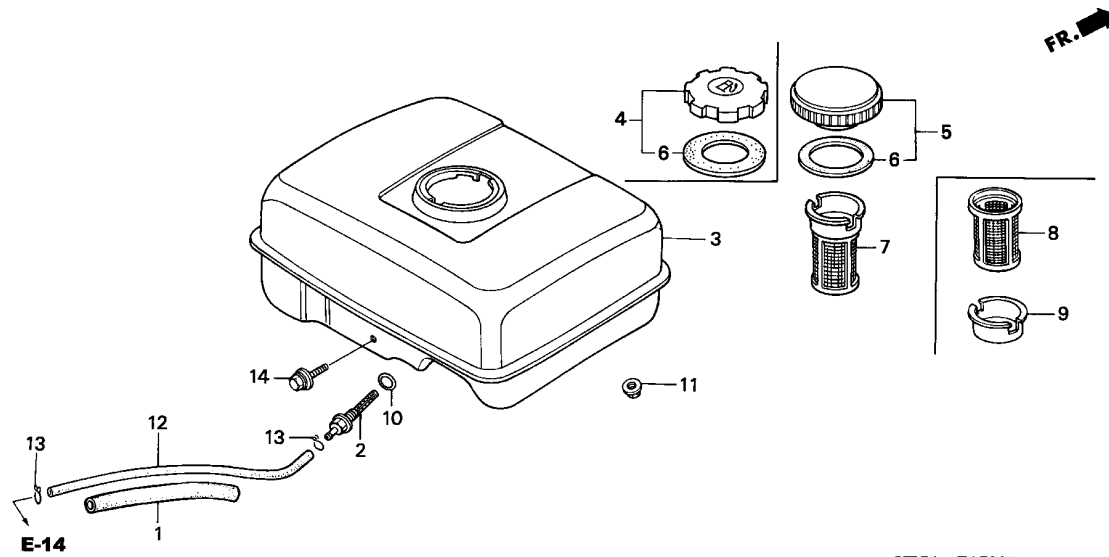

YB7A-E1700A

| Ref. No. | Part No.       | Description         | Reqd. QTY |           |        |           | Serial No. | Parts catalogue code |
|----------|----------------|---------------------|-----------|-----------|--------|-----------|------------|----------------------|
|          |                |                     | WH 15X    | WH 15X K1 | WH 20X | WH 20X K1 |            |                      |
| 10       | 91353-671-004  | O-RING, 14MM(NOK)   | 1         | 1         | 1      | 1         |            |                      |
| 11       | 94050-06000    | NUT, FLANGE, 6MM    | 2         | 2         | 2      | 2         |            |                      |
| 12       | 95001-45140-40 | TUBE, FUEL, 4.5X140 |           |           |        |           |            |                      |
|          |                | (95001-45001-60M)   | 1         | 1         | 1      | 1         |            |                      |
| 13       | 95002-02080    | CLIP, TUBE (B8)     | 2         | 2         | 2      | 2         |            |                      |
| 14       | 95900-06025-00 | BOLT, FLANGE, 6X25  | 1         | -         | 1      | -         |            |                      |
|          | 95701-06025-00 |                     | -         | 1         | -      | -         | 3890882    | AC1,C1               |
|          | 90004-ZH7-003  | BOLT, FLANGE, 6X29  | -         | 1         | -      | 1         | 7552935    | AC1,C1               |
|          |                |                     | -         | 1         | -      | 1         |            | AC1/A,C1/A,C1/B      |
|          |                |                     | -         | 1         | -      | 1         | 3890883    | AC1,C1               |
|          |                |                     | -         | -         | -      | 1         | 7552936    | AC1,C1               |



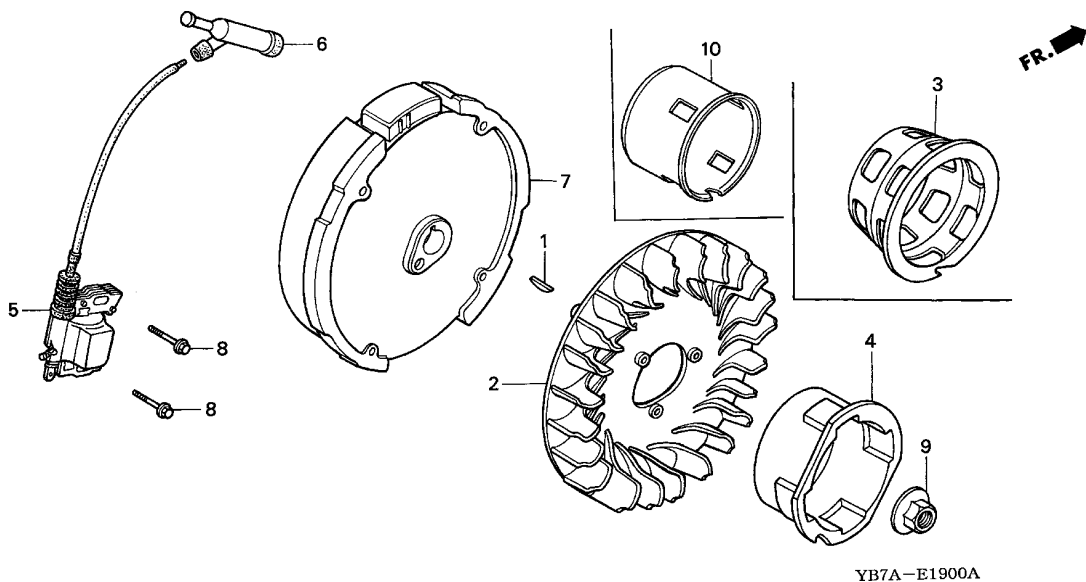

Service item F.R.T.

| Ref. No. | Part No.      | Description                                       | Reqd. QTY |           |        |           | Serial No.         | Parts catalogue code |
|----------|---------------|---|-----------|-----------|--------|-----------|--------------------|----------------------|
|          |               |   | WH 15X    | WH 15X K1 | WH 20X | WH 20X K1 |                    |                      |
| 1        | 13331-357-000 | KEY, SPECIAL WOODRUFF, 25X18                      | 1         | 1         | 1      | 1         |                    |                      |
| 2        | 19511-ZE0-000 | FAN, COOLING                                      | 1         | 1         | -      | -         |                    |                      |
|          | 19511-ZE1-000 | .....   | -         | -         | 1      | 1         |                    |                      |
| 3        | 28451-ZE0-003 | PULLEY, STARTER                                   | 1         | -         | -      | -         |                    |                      |
|          | 28451-ZE1-003 | .....   | -         | -         | 1      | -         |                    |                      |
| 4        | 28451-ZH8-003 | PULLEY, STARTER                                   | -         | 1         | -      | -         | 3917140 AC1,C1     |                      |
|          |               |   | -         | -         | -      | 1         | AC1,C1             |                      |
|          |               |   | -         | -         | -      | 1         | 8805657 AC1/A,C1/A |                      |
|          | 28451-ZH7-003 | .....   | -         | 1         | -      | -         | 3917141 AC1,C1     |                      |
|          |               |   | -         | 1         | -      | -         | 4363433 AC1/A,C1/A |                      |
|          | 28451-ZH7-801 | .....   | -         | 1         | -      | -         | C1/B               |                      |
| 5        | 30500-ZE1-003 | COIL ASSY., IGNITION                              | 1         | -         | -      | -         | 1404010            |                      |
|          |               |   | -         | -         | 1      | -         | 1530314            |                      |
|          | 30500-ZE1-013 | .....   | 1         | -         | -      | -         | 1404011 2255396    |                      |
|          |               |   | -         | -         | 1      | -         | 1530315 3155568    |                      |
|          | 30500-ZE1-023 | .....   | 1         | -         | -      | -         | 2255397            |                      |
|          |               |   | -         | -         | 1      | -         | 3155569            |                      |
|          |               |   | -         | -         | -      | 1         | 2996429 C1         |                      |
|          | 30500-ZE1-033 | .....   | -         | 1         | -      | -         | 4075104 AC1,C1     |                      |
|          |               |   | -         | -         | -      | 1         | 8074561 AC1        |                      |
|          |               |   | -         | -         | -      | 1         | 2996430 8074561 C1 |                      |
|          | 30500-ZE1-043 | .....   | -         | 1         | -      | 1         | AC1/A,C1/A,C1/B    |                      |
|          |               |   | -         | 1         | -      | -         | 4075105 AC1,C1     |                      |
|          |               |   | -         | -         | -      | 1         | 8074562 AC1,C1     |                      |
| 6        | 30700-ZE1-013 | CAP ASSY., NOISE SUPPRESSOR (NICHIA Y-EZ RTFM256) | 1         | 1         | 1      | 1         |                    |                      |
| 7        | 31100-ZE0-000 | FLYWHEEL COMP.                                    | 1         | -         | -      | -         |                    |                      |
|          | 31100-ZE1-000 | .....   | -         | -         | 1      | -         |                    |                      |

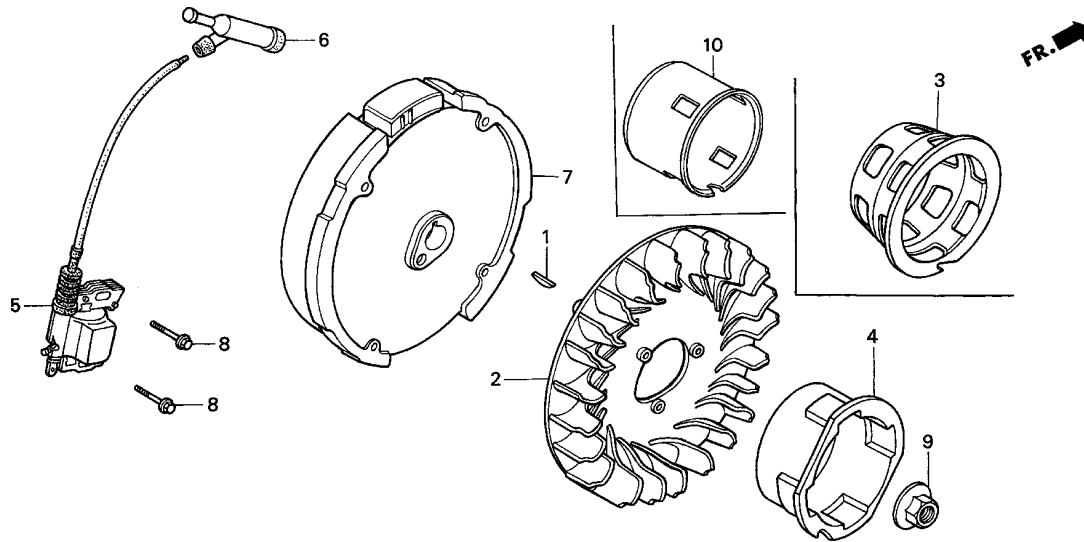

YB7A-E1900A

| Ref. No. | Part No.      | Description              | Reqd. QTY |           |        |           | Serial No.               | Parts catalogue code |
|----------|---------------|--------------------------|-----------|-----------|--------|-----------|--------------------------|----------------------|
|          |               |                          | WH 15X    | WH 15X K1 | WH 20X | WH 20X K1 |                          |                      |
| (7)      | 31100-ZE0-010 | FLYWHEEL COMP. ....      | -         | 1         | -      | -         |                          |                      |
|          | 31100-ZE1-010 | .....                    | -         | -         | -      | 1         |                          |                      |
| 8        | 90015-883-000 | BOLT, FLANGE, 6X28 ..... | 2         | -         | -      | -         | ----- 1404010            |                      |
|          |               |                          | -         | -         | 2      | -         | ----- 1530314            |                      |
|          | 90121-952-000 | BOLT, FLANGE, 6X25 ..... | 2         | -         | -      | -         | 1404011                  |                      |
|          |               |                          | -         | 2         | -      | 2         |                          |                      |
|          |               |                          | -         | -         | 2      | -         | 1530315                  |                      |
| 9        | 90201-878-003 | NUT, SPECIAL, 14MM ..... | 1         | 1         | 1      | 1         |                          |                      |
| 10       | 28451-ZH8-801 | PULLEY, STARTER .....    | -         | -         | -      | 1         | 8805658 ----- AC1/A,C1/A |                      |
|          | 28451-ZH7-003 | .....                    | -         | 1         | -      | -         | 4363434 ----- AC1/A,C1/A |                      |
|          | 28451-ZH7-801 | .....                    | -         | 1         | -      | -         | ----- C1/B               |                      |



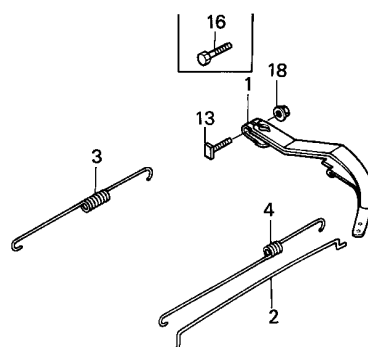
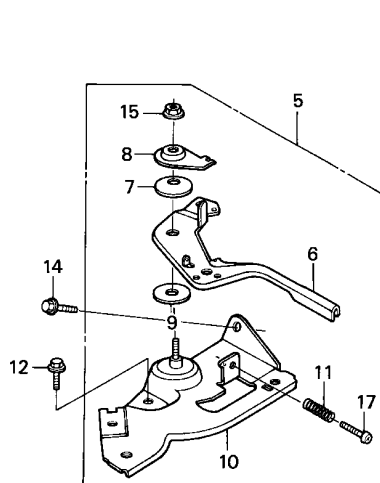

FR. →

YB7A-E2200

Service item

F.R.T.

| Ref. No. | Part No.      | Description                   | Reqd. QTY |           |        |           | Serial No.             | Parts catalogue code |
|----------|---------------|-------------------------------|-----------|-----------|--------|-----------|------------------------|----------------------|
|          |               |                               | WH 15X    | WH 15X K1 | WH 20X | WH 20X K1 |                        |                      |
| 1        | 16551-ZE1-010 | ARM, GOVERNOR .....           | -         | -         | 1      | -         | 3033315                |                      |
|          | 16551-ZE0-010 | .....                         | 1         | 1         | -      | 1         |                        |                      |
| 2        | 16555-ZE0-000 | ROD, GOVERNOR .....           | -         | -         | 1      | -         | 3033316                |                      |
|          | 16555-ZE1-000 | .....                         | 1         | 1         | -      | 1         |                        |                      |
| 3        | 16561-ZE0-020 | SPRING, GOVERNOR .....        | 1         | 1         | -      | -         |                        |                      |
|          | 16561-ZE1-020 | .....                         | -         | -         | 1      | 1         |                        |                      |
| 4        | 16562-ZE0-020 | SPRING, THROTTLE RETURN ..... | 1         | 1         | -      | -         |                        |                      |
|          | 16562-ZE1-020 | .....                         | -         | -         | 1      | 1         |                        |                      |
| 5        | 16570-ZE0-010 | CONTROL ASSY. ....            | 1         | -         | -      | -         | 2365192                |                      |
|          | 16570-ZE1-010 | CONTROL ASSY. (STD.) .....    | -         | -         | 1      | -         | 3172541                |                      |
|          | 16500-ZH7-000 | CONTROL ASSY. ....            | 1         | -         | -      | -         | 2365193                |                      |
|          |               | .....                         | -         | 1         | -      | -         |                        |                      |
|          | 16500-ZH8-000 | CONTROL ASSY. (STD.) .....    | -         | -         | 1      | -         | 3172542                |                      |
|          |               | .....                         | -         | -         | -      | 1         | 3403754 C1             |                      |
|          | 16500-ZH8-010 | .....                         | -         | -         | -      | 1         | 5551817 AC1            |                      |
|          |               | .....                         | -         | -         | -      | 1         | 3403755 5551817 C1     |                      |
|          | 16500-ZH8-020 | CONTROL ASSY. ....            | -         | -         | -      | 1         | 5551818 6331304 AC1,C1 |                      |
|          | 16500-ZH8-030 | .....                         | -         | -         | -      | 1         | ----- AC1/A,C1/A       |                      |
|          |               | .....                         | -         | -         | -      | 1         | 6331305 ----- AC1,C1   |                      |
| 6        | 16571-ZE0-010 | LEVER, CONTROL .....          | 1         | -         | -      | -         | 2365192                |                      |
|          | 16571-ZE1-010 | .....                         | -         | -         | 1      | -         | 3172541                |                      |
|          | 16571-ZH7-000 | .....                         | 1         | -         | -      | -         | 2365193                |                      |
|          |               | .....                         | -         | 1         | -      | -         |                        |                      |
|          | 16571-ZH8-000 | .....                         | -         | -         | 1      | -         | 3172542                |                      |
|          |               | .....                         | -         | -         | -      | 1         | 5551817 AC1,C1         |                      |
|          | 16571-ZH8-010 | .....                         | -         | -         | -      | 1         | 5551818 6331304 AC1,C1 |                      |

| Ref. No. | Part No.       | Description                   | Reqd. QTY |           |        |           | Serial No. | Parts catalogue code |
|----------|----------------|-------------------------------|-----------|-----------|--------|-----------|------------|----------------------|
|          |                |                               | WH 15X    | WH 15X K1 | WH 20X | WH 20X K1 |            |                      |
| (6)      | 16571-ZH8-020  | LEVER, CONTROL .....          | -         | -         | -      | 1         | -----      | AC1/A,C1/A           |
|          |                |                               | -         | -         | -      | 1         | 6331305    | ----- AC1,C1         |
| 7        | 16574-ZE1-000  | SPRING, LEVER .....           | 1         | 1         | 1      | 1         |            |                      |
| 8        | 16575-ZE1-000  | WASHER, CONTROL LEVER .....   | 1         | -         | -      | -         | -----      | 2365192              |
|          |                |                               | -         | -         | 1      | -         | -----      | 3172541              |
|          | 16575-ZH8-000  | .....                         | 1         | -         | -      | -         | 2365193    |                      |
|          |                |                               | -         | 1         | -      | 1         |            |                      |
|          |                |                               | -         | -         | 1      | -         | 3172542    |                      |
| 9        | 16578-ZE1-000  | SPACER, CONTROL LEVER .....   | 1         | 1         | 1      | 1         |            |                      |
| 10       | 16581-ZE0-010  | BASE COMP., CONTROL .....     | 1         | -         | -      | -         | -----      | 2365192              |
|          | 16581-ZE1-000  | .....                         | -         | -         | 1      | -         | -----      | 3172541              |
|          | 16580-ZH7-000  | .....                         | 1         | -         | -      | -         | 2365193    |                      |
|          |                |                               | -         | 1         | -      | -         |            |                      |
|          | 16580-ZH8-000  | .....                         | -         | -         | 1      | -         | 3172542    |                      |
|          |                |                               | -         | -         | -      | 1         | -----      | 3403754 C1           |
|          | 16580-ZH8-010  | .....                         | -         | -         | -      | 1         | -----      | 5551817 AC1          |
|          |                |                               | -         | -         | -      | 1         | 3403755    | 5551817 C1           |
|          | 16580-ZH8-020  | .....                         | -         | -         | -      | 1         | 5551818    | 6331304 AC1,C1       |
|          | 16580-ZH8-030  | .....                         | -         | -         | -      | 1         | -----      | AC1/A,C1/A           |
|          |                |                               | -         | -         | -      | 1         | 6331305    | ----- AC1,C1         |
| 11       | 16584-883-300  | SPRING, CONTROL ADJUSTING ... | 1         | 1         | 1      | 1         |            |                      |
| 12       | 90013-883-000  | BOLT, FLANGE, 6X12(CT200) ... | 1         | 1         | 1      | 1         |            |                      |
| 13       | 90015-ZE5-010  | BOLT, GOVERNOR ARM .....      | 1         | -         | -      | -         | 1521290    |                      |
|          |                |                               | -         | 1         | -      | 1         |            |                      |
|          |                |                               | -         | -         | 1      | -         | 1770358    |                      |
| 14       | 90022-888-010  | BOLT, FLANGE, 6X20(CT200) ... | 1         | -         | -      | -         |            |                      |
|          |                |                               | -         | 1         | -      | 1         | -----      | AC1,C1,C1/B          |
|          | 90013-883-000  | BOLT, FLANGE, 6X12(CT200) ... | -         | 1         | -      | 1         | -----      | AC1/A,C1/A           |
|          |                |                               | -         | -         | 1      | -         |            |                      |
| 15       | 90114-SA0-000  | NUT, SELF-LOCK, 6MM .....     | 1         | 1         | 1      | 1         |            |                      |
| 16       | 92000-06020-0A | BOLT, HEX., 6X20 .....        | 1         | -         | -      | -         | -----      | 1521289              |
|          |                |                               | -         | -         | 1      | -         | -----      | 1770357              |
| 17       | 93500-05020-0H | SCREW, PAN, 5X20 .....        | 1         | -         | -      | -         | -----      | 1404010              |
|          | 93500-05025-0H | SCREW, PAN, 5X25 .....        | 1         | -         | -      | -         | 1404011    | 2039490              |
|          |                |                               | -         | 1         | -      | -         | -----      | AC1/A,C1/A,C1/B      |
|          |                |                               | -         | 1         | -      | -         | 2812717    | ----- AC1,C1         |
|          | 93500-05025-0A | .....                         | -         | -         | 1      | 1         |            |                      |
|          | 93500-05028-0A | SCREW, PAN, 5X28 .....        | 1         | -         | -      | -         | 2039491    |                      |
|          |                |                               | -         | 1         | -      | -         | -----      | 2812716 AC1,C1       |
| 18       | 94050-06000    | NUT, FLANGE, 6MM .....        | 1         | 1         | 1      | 1         |            |                      |





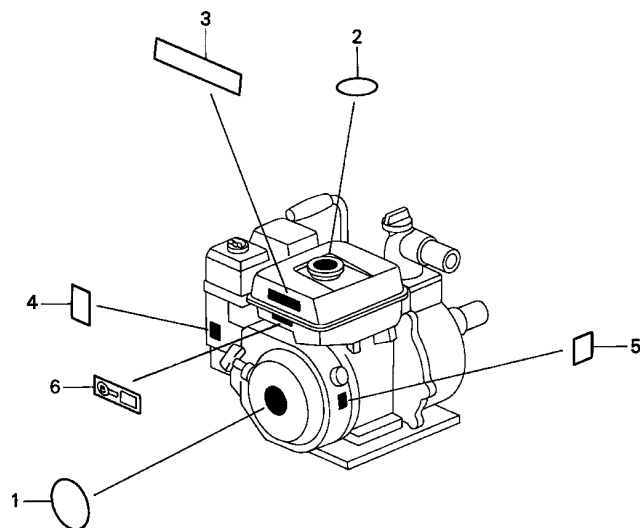

YB7A-E2800

|              |        |
|--------------|--------|
| Service item | F.R.T. |
|--------------|--------|

| Ref. No. | Part No.      | Description                   | Reqd. QTY |           |        |           | Serial No.         | Parts catalogue code |
|----------|---------------|-------------------------------|-----------|-----------|--------|-----------|--------------------|----------------------|
|          |               |                               | WH 15X    | WH 15X K1 | WH 20X | WH 20X K1 |                    |                      |
| 1        | 87521-ZE0-810 | EMBLEM (EXTERNAL) .....       | 1         | -         | -      | -         |                    |                      |
|          | 87521-ZE1-810 | .....                         | -         | -         | 1      | -         |                    |                      |
| 2        | 87522-ZE1-810 | MARK, CAUTION .....           | 1         | -         | 1      | -         |                    |                      |
|          |               |                               | -         | 1         | -      | -         | 2421922 C1         |                      |
|          |               |                               | -         | -         | -      | 1         | 3063877 C1         |                      |
| 3        | 87522-ZH9-010 | LABEL, CAUTION .....          | -         | 1         | -      | 1         |                    |                      |
| 4        | 87528-ZE1-810 | MARK, CHOKE .....             | 1         | 1         | 1      | 1         |                    |                      |
| 5        | 87530-ZH7-810 | LABEL, SPECIFICATION          |           |           |        |           |                    |                      |
|          |               | (EXTERNAL)                    | -         | 1         | -      | -         | 2299936 C1         |                      |
|          | 87530-ZH8-810 | LABEL, SPECIFICATION (5.5HP)  | -         | -         | -      | 1         | 2709371 C1         |                      |
| 6        | 87135-ZE2-000 | LABEL, E-SPEC (HONDA)         |           |           |        |           |                    |                      |
|          |               | (EPA STANDARD)                | -         | 1         | -      | -         | 3876738 4023825 C1 |                      |
|          | 87135-ZE2-010 | LABEL, E-SPEC (EPA STANDARD)  | -         | 1         | -      | -         | 4023826 ----- C1   |                      |
|          | 87135-ZE2-020 | LABEL, E-SPEC (15.5X27.5) ... | -         | 1         | -      | -         | ----- C1/A         |                      |

Service item

F.R.T.

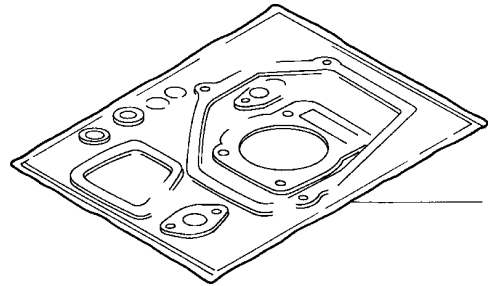

HENG-X0003

| Ref. No. | Part No.      | Description      | Reqd. QTY |           |        |           | Serial No. | Parts catalogue code |
|----------|---------------|------------------|-----------|-----------|--------|-----------|------------|----------------------|
|          |               |                  | WH 15X    | WH 15X K1 | WH 20X | WH 20X K1 |            |                      |
| 1        | 061A1-ZE0-000 | GASKET KIT ..... | 1         | -         | -      | -         |            |                      |
|          | 061A1-ZH7-010 | .....            | -         | 1         | -      | -         | -----      | C1                   |
|          | 061A1-ZE1-000 | .....            | -         | -         | 1      | -         | -----      | AC1                  |
|          | 061A1-ZH7-020 | .....            | -         | 1         | -      | -         | -----      | AC1                  |
|          | 061A1-ZH8-020 | .....            | -         | -         | -      | 1         | 3413169    | C1                   |
|          | 061A1-ZH8-030 | .....            | -         | -         | -      | 1         | 3413170    | C1                   |
|          | 061A1-ZH8-040 | .....            | -         | -         | -      | 1         | -----      | AC1                  |



F-1

CASING

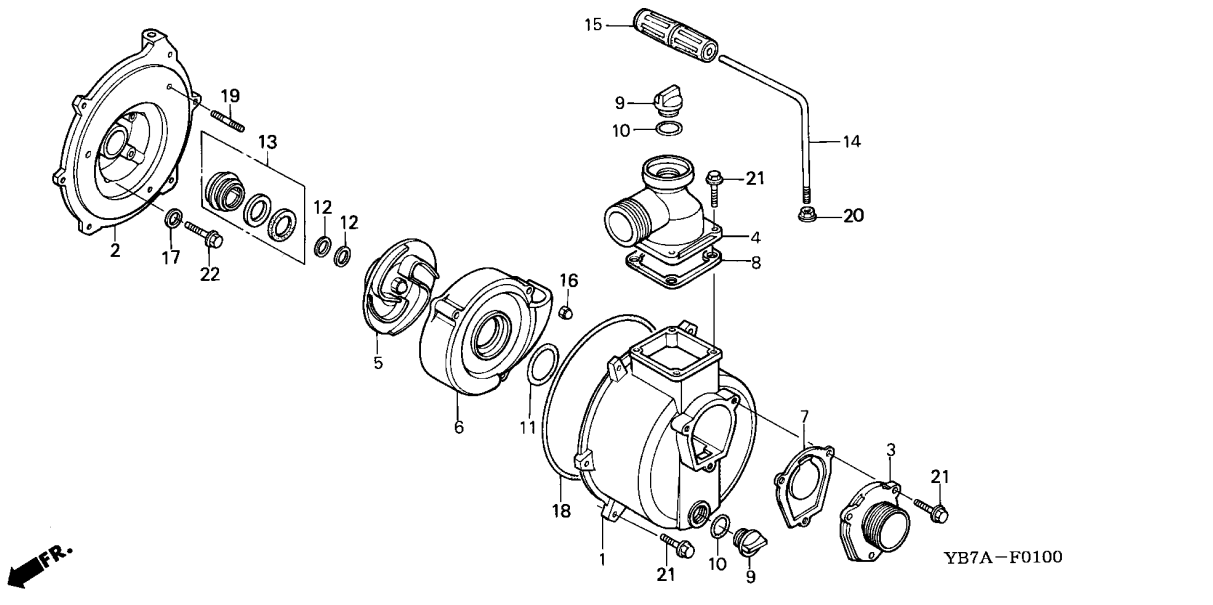

|              |        |
|--------------|--------|
| Service item | F.R.T. |
|--------------|--------|

YB7A-F0100

3

| Ref. No. | Part No.      | Description               | Reqd. QTY |           |        |           | Serial No. | Parts catalogue code |
|----------|---------------|---------------------------|-----------|-----------|--------|-----------|------------|----------------------|
|          |               |                           | WH 15X    | WH 15X K1 | WH 20X | WH 20X K1 |            |                      |
| 1        | 78101-YB7-000 | CASING .....              | 1         | -         | -      | -         | 1484994    |                      |
|          | 78101-YB7-010 | .....                     | 1         | -         | -      | -         | 1705014    | C                    |
|          | 78101-YB7-020 | .....                     | -         | 1         | -      | 1         | 1484995    | CR                   |
|          | 78101-YB7-020 | .....                     | -         | 1         | -      | 1         | 1705015    | C                    |
| 2        | 78102-YB7-000 | COVER, CASING .....       | 1         | 1         | 1      | 1         |            |                      |
| 3        | 78103-YB7-630 | PIPE, IN. ....            | 1         | 1         | -      | -         |            |                      |
|          | 78103-YB3-630 | .....                     | -         | -         | 1      | 1         |            |                      |
| 4        | 78104-YB7-630 | OUTLET .....              | 1         | 1         | -      | -         |            |                      |
|          | 78104-YB3-631 | PIPE, OUTLET .....        | -         | -         | 1      | 1         |            |                      |
| 5        | 78106-YB7-700 | IMPELLER .....            | 1         | 1         | 1      | 1         |            |                      |
| 6        | 78107-YB7-700 | CASE, VOLUTE .....        | 1         | 1         | 1      | 1         |            |                      |
| 7        | 78110-YB3-000 | VALVE, IN. ....           | 1         | 1         | 1      | 1         |            |                      |
| 8        | 78114-YB3-000 | PACKING, OUTLET .....     | 1         | 1         | 1      | 1         |            |                      |
| 9        | 78117-YB7-000 | CAP, FILLER .....         | 2         | -         | -      | -         | 1608011    |                      |
|          | 78117-YB7-020 | .....                     | 2         | -         | -      | -         | 1871782    |                      |
|          | 78117-YB7-020 | .....                     | -         | 2         | -      | 2         | 1608012    |                      |
|          | 78117-YB7-020 | .....                     | -         | -         | 2      | -         | 1871783    |                      |
| 10       | 78118-YB0-003 | RING, SEAL (B) .....      | 2         | 2         | 2      | 2         |            |                      |
| 11       | 78118-YB3-004 | O-RING, 49X5.7(NOK) ..... | 1         | 1         | 1      | 1         |            |                      |
| 12       | 78122-YB3-000 | SHIM, ADJUSTER .....      | 3         | 3         | 3      | 3         |            |                      |
| 13       | 78130-YB7-003 | SEAL, MECHANICAL .....    | 1         | 1         | 1      | 1         |            |                      |
| 14       | 78206-YB3-611 | HANDLE .....              | 1         | 1         | 1      | 1         |            |                      |
| 15       | 78207-YB3-611 | GRIP, HANDLE .....        | 1         | 1         | 1      | 1         |            |                      |

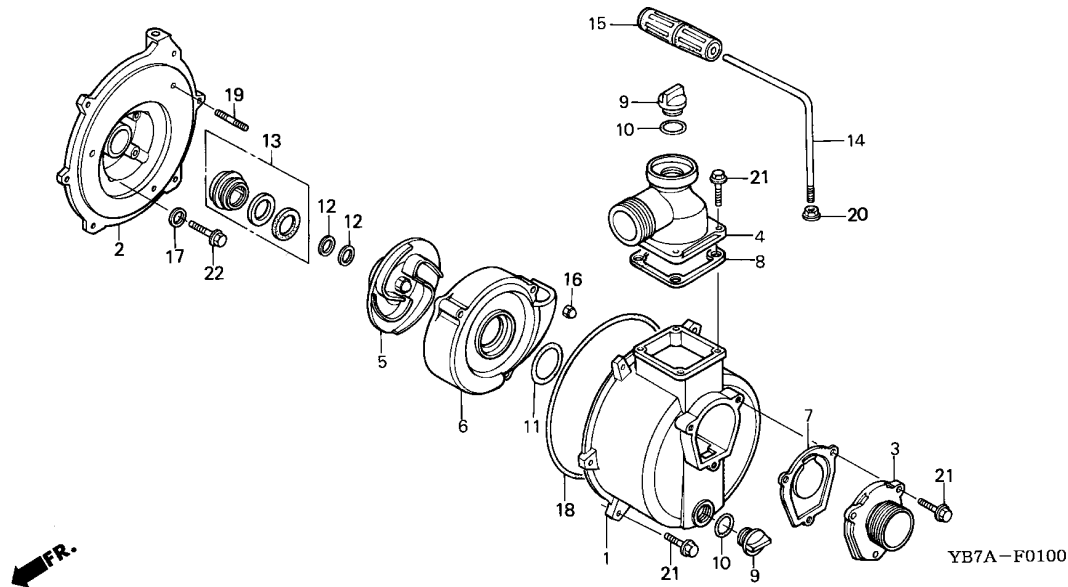

| Ref. No. | Part No.       | Description                    | Reqd. QTY |           |        |           | Serial No. | Parts catalogue code |
|----------|----------------|--------------------------------|-----------|-----------|--------|-----------|------------|----------------------|
|          |                |                                | WH 15X    | WH 15X K1 | WH 20X | WH 20X K1 |            |                      |
| 16       | 90281-YB4-000  | NUT, CAP, 6MM .....            | 3         | 3         | 3      | 3         |            |                      |
| 17       | 90474-333-000  | WASHER, SEALING, 8MM .....     | 4         | 4         | 4      | 4         |            |                      |
| 18       | 91351-YB3-003  | O-RING, 217.5X3.5 (ARAI) ..... | 1         | 1         | 1      | 1         |            |                      |
| 19       | 92900-06035-0B | BOLT, STUD, 6X35 .....         | 3         | 3         | 3      | 3         |            |                      |
| 20       | 94001-14000-0S | NUT, HEX., 14MM .....          | 1         | 1         | 1      | 1         |            |                      |
| 21       | 95900-08025-00 | BOLT, FLANGE, 8X25 .....       | 13        | 13        | 13     | 13        |            |                      |
| 22       | 95900-08028-00 | BOLT, FLANGE, 8X28 .....       | 4         | 4         | 4      | 4         |            |                      |

F-3

FRAME BED

F 3

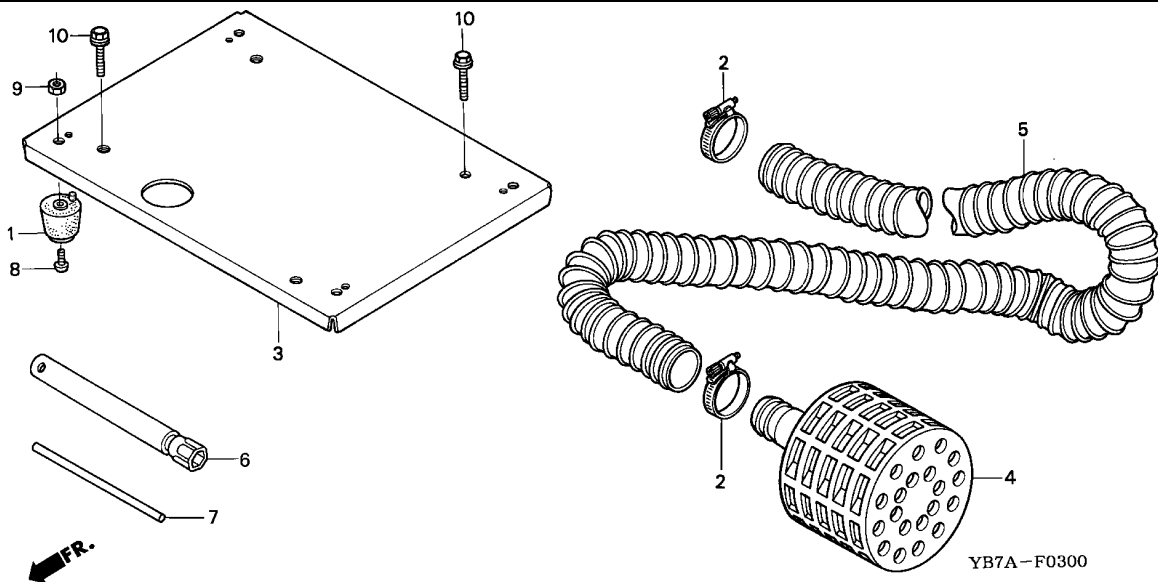

Service item

F.R.T.

3

| Ref. No. | Part No.       | Description                   | Reqd. QTY |           |        |           | Serial No. | Parts catalogue code |
|----------|----------------|-------------------------------|-----------|-----------|--------|-----------|------------|----------------------|
|          |                |                               | WH 15X    | WH 15X K1 | WH 20X | WH 20X K1 |            |                      |
| 1        | 60407-812-001  | RUBBER, BOTTOM .....          | (4)       | -         | (4)    | -         |            |                      |
|          | 60407-812-000  | .....                         | -         | 4         | -      | 4         |            |                      |
| 2        | 78139-YB0-760  | BAND, HOSE .....              | (3)       | 3         | -      | -         |            |                      |
|          | 78139-YB3-000  | .....                         | -         | -         | (3)    | 3         |            |                      |
| 3        | 78203-YB4-010  | BED COMP., FRAME .....        | 1         | 1         | 1      | 1         |            |                      |
| 4        | 78325-YB7-010  | STRAINER COMP. ....           | 1         | -         | -      | -         | 1327729    | 1582885              |
|          | 78325-YB7-020  | .....                         | 1         | -         | -      | -         | 1582886    |                      |
|          | 78325-YB7-701  | .....                         | -         | 1         | -      | -         | 1835623    | CR                   |
|          | 78325-YB7-702  | .....                         | -         | 1         | -      | -         | 1419433    | 1835623 C            |
|          | 78325-YB7-700  | .....                         | -         | -         | 1      | -         | 1835624    |                      |
|          | 78325-YB7-000  | .....                         | (1)       | -         | -      | -         | 1327728    |                      |
|          | 78325-YB7-700  | .....                         | -         | -         | (1)    | -         | 1419432    | C                    |
| 5        | 78330-YB0-750  | HOSE, SUCTION (5M) .....      | 1         | -         | -      | -         |            |                      |
|          | 78111-YB3-000  | HOSE, SUCTION (4.5M) .....    | -         | -         | 1      | -         |            |                      |
| 6        | 89218-ZE1-000  | WRENCH COMP., SPARK PLUG .... | 1         | -         | 1      | -         |            |                      |
|          |                | .....                         | -         | 1         | -      | 1         | -----      | C1,C1/A,C1/B         |
|          |                | .....                         | -         | 1         | -      | -         | 3350451    | AC1                  |
|          |                | .....                         | -         | -         | -      | 1         | 5708522    | AC1                  |
| 7        | 89219-805-000  | HANDLE, BOX WRENCH .....      | -         | 1         | -      | 1         | -----      | C1,C1/A,C1/B         |
|          |                | .....                         | -         | 1         | -      | -         | 3350451    | AC1                  |
|          |                | .....                         | -         | -         | -      | 1         | 5708522    | AC1                  |
| 8        | 93500-06010-0A | SCREW, PAN, 6X10 .....        | (4)       | 4         | (4)    | 4         |            |                      |
| 9        | 94001-06000-0S | NUT, HEX., 6MM .....          | (4)       | 4         | (4)    | 4         |            |                      |
| 10       | 95900-08032-00 | BOLT, FLANGE, 8X32 .....      | 4         | 4         | 4      | 4         |            |                      |

Service item

F.R.T.

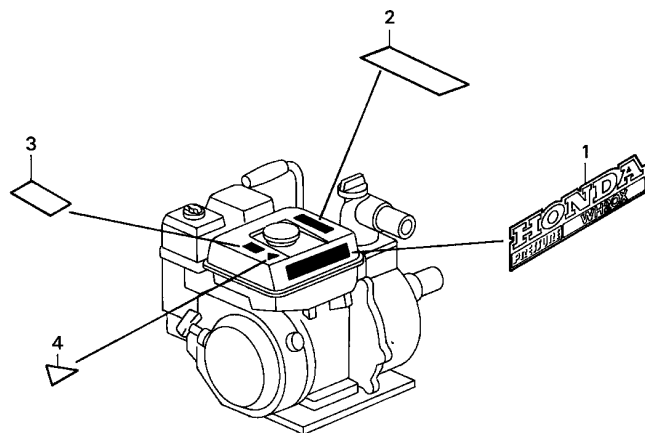

YB7A-F0400

| Ref. No. | Part No.      | Description                        | Reqd. QTY |           |        |           | Serial No. | Parts catalogue code |
|----------|---------------|------------------------------------|-----------|-----------|--------|-----------|------------|----------------------|
|          |               |                                    | WH 15X    | WH 15X K1 | WH 20X | WH 20X K1 |            |                      |
| 1        | 78140-YB7-610 | MARK (WH15X) .....                 | 1         | -         | -      | -         |            |                      |
|          | 78140-YB7-710 | MARK (WH20X) .....                 | -         | -         | 1      | -         |            |                      |
|          | 78140-YB7-611 | MARK (WH15X) .....                 | -         | 1         | -      | -         | -----      | AC1,C1               |
|          |               |                                    | -         | 1         | -      | -         | 4404372    | AC1/A,C1/A           |
|          | 78140-YB7-711 | MARK (WH20X) .....                 | -         | -         | -      | 1         |            |                      |
|          | 78140-YB7-612 | MARK (WH15X) .....                 | -         | 1         | -      | -         | -----      | C1/B                 |
|          |               |                                    | -         | 1         | -      | -         | 4404373    | AC1/A,C1/A           |
| 2        | 78141-YB3-610 | MARK, CAUTION (PUMP) .....         | 1         | 1         | 1      | 1         |            |                      |
| 3        | 78142-YB3-000 | LABEL, PUMP WARNING .....          | 1         | -         | -      | -         | 1608012    |                      |
|          |               |                                    | -         | 1         | -      | 1         |            |                      |
|          |               |                                    | -         | -         | 1      | -         | 1871783    |                      |
|          | 78142-YB3-610 | LABEL, PUMP WARNING (FRENCH) ..... | -         | 1         | -      | 1         | -----      | C1,C1/A,C1/B         |
| 4        | 87560-ZA8-Y00 | LABEL, RENTAL USE .....            | -         | -         | 1      | -         | -----      | CR                   |



# PART NO. INDEX



| Part Number   | Address | Page | Ref. | Part Number   | Address | Page | Ref. | Part Number          | Address | Page | Ref. | Part Number          | Address | Page | Ref. |                      |    |    |    |
|---------------|---------|------|------|---------------|---------|------|------|----------------------|---------|------|------|----------------------|---------|------|------|----------------------|----|----|----|
| <b>06000</b>  |         |      |      | <b>13000</b>  |         |      |      | <b>13013-ZH7-004</b> |         |      |      | <b>13200-ZE1-010</b> |         |      |      | <b>16011-ZE0-005</b> |    |    |    |
| 061A1-ZE0-000 | E4      | 47   | 1    | 13010-ZE0-013 | C7      | 18   | 1    | 13013-ZH8-941        | C10     | 21   | 1    | 132A0-ZE0-000        | C12     | 23   | 4    | 16013-ZE0-005        | D5 | 32 | 3  |
| 061A1-ZE1-000 | E4      | 47   | 1    | 13010-ZE0-014 | C7      | 18   | 1    | 13013-ZH8-942        | C10     | 21   | 1    | 132A0-ZE1-000        | C12     | 23   | 4    | 16015-ZE0-831        | D5 | 32 | 4  |
| 061A1-ZH7-010 | E4      | 47   | 1    | 13010-ZE1-013 | C9      | 20   | 1    | 13013-ZK7-V01        | C8      | 19   | 1    | 13310-YB3-000        | C12     | 23   | 5    | 16015-ZE1-811        | D5 | 32 | 4  |
| 061A1-ZH7-020 | E4      | 47   | 1    | 13010-ZE1-014 | C9      | 20   | 1    | 13013-ZK7-V02        | C8      | 19   | 1    | 13310-YB3-010        | C12     | 23   | 5    | 16016-ZE0-005        | D5 | 32 | 5  |
| 061A1-ZH8-020 | E4      | 47   | 1    | 13010-ZE6-013 | C7      | 18   | 1    | 13013-ZL0-003        | C10     | 21   | 1    | 13310-YB4-000        | C12     | 23   | 5    | 16016-ZH7-W01        | D5 | 32 | 6  |
| 061A1-ZH8-030 | E4      | 47   | 1    | 13010-ZE6-014 | C7      | 18   | 1    | 13013-ZL0-004        | C10     | 21   | 1    | 13310-YB4-010        | C12     | 23   | 5    | 16024-ZE1-811        | D5 | 32 | 7  |
| 061A1-ZH8-040 | E4      | 47   | 1    | 13010-ZF1-023 | C9      | 20   | 1    | 130A1-ZE0-003        | C7      | 18   | 1    | 13331-357-000        | D15     | 42   | 1    | 16028-ZE0-005        | D6 | 33 | 8  |
|               |         |      |      | 13010-ZF1-024 | C9      | 20   | 1    | 130A1-ZE0-004        | C7      | 18   | 1    | <b>14000</b>         |         |      |      | 16044-733-005        | D6 | 33 | 9  |
|               |         |      |      | 13010-ZH7-003 | C8      | 19   | 1    | 130A1-ZE1-003        | C8      | 19   | 1    | 14100-ZE0-812        | C13     | 24   | 1    | 16044-ZE0-005        | D6 | 33 | 9  |
|               |         |      |      | 13010-ZH7-004 | C8      | 19   | 1    | 130A1-ZE1-004        | C8      | 19   | 1    | 14100-ZE1-812        | C13     | 24   | 1    | 16100-ZE0-055        | D6 | 33 | 10 |
|               |         |      |      | 13010-ZH8-941 | C10     | 21   | 1    | 130A2-ZE0-003        | C7      | 18   | 1    | 14100-ZE1-812        | C13     | 24   | 1    | 16100-ZE1-035        | D6 | 33 | 10 |
| 11300-ZE0-631 | C5      | 16   | 1    | 13010-ZH8-942 | C10     | 21   | 1    | 130A2-ZE1-003        | C8      | 19   | 1    | 14410-ZE0-010        | C13     | 24   | 2    | 16100-ZE1-045        | D6 | 33 | 10 |
| 11300-ZE0-632 | C5      | 16   | 1    | 13010-ZK7-V01 | C8      | 19   | 1    | 130A2-ZE1-004        | C8      | 19   | 1    | 14410-ZE1-010        | C13     | 24   | 2    | 16100-ZH7-810        | D6 | 33 | 10 |
| 11300-ZE0-633 | C5      | 16   | 1    | 13010-ZK7-V02 | C8      | 19   | 1    | 130A3-ZE0-003        | C7      | 18   | 1    | 14431-ZE1-000        | C13     | 24   | 3    | 16100-ZH7-811        | D6 | 33 | 10 |
| 11300-ZE0-634 | C5      | 16   | 1    | 13010-ZL0-003 | C10     | 21   | 1    | 130A3-ZE0-004        | C7      | 18   | 1    | 14441-ZE1-000        | C13     | 24   | 4    | 16100-ZH7-812        | D6 | 33 | 10 |
| 11300-ZE1-631 | C5      | 16   | 1    | 13010-ZL0-004 | C10     | 21   | 1    | 130A3-ZE1-003        | C8      | 19   | 1    | 14441-ZE1-010        | C13     | 24   | 4    | 16100-ZH7-W70        | D6 | 33 | 10 |
| 11300-ZE1-632 | C5      | 16   | 1    | 13011-ZE0-013 | C7      | 18   | 1    | 130A3-ZE1-004        | C8      | 19   | 1    | 14451-ZE1-003        | C13     | 24   | 5    | 16100-ZH7-W71        | D6 | 33 | 10 |
| 11300-ZE1-633 | C5      | 16   | 1    | 13011-ZE0-014 | C7      | 18   | 1    | 130A4-ZE1-003        | C8      | 19   | 1    | 14451-ZE1-013        | C13     | 24   | 5    | 16100-ZH8-810        | D6 | 33 | 10 |
| 11300-ZE1-634 | C5      | 16   | 1    | 13011-ZE1-013 | C9      | 20   | 1    | 130A4-ZE1-004        | C9      | 20   | 1    | 14568-ZE1-000        | C13     | 24   | 6    | 16100-ZH8-811        | D6 | 33 | 10 |
| 11347-371-300 | D3      | 30   | 1    | 13011-ZE1-014 | C9      | 20   | 1    | 130A4-ZE1-004        | C9      | 20   | 1    | 14711-ZE0-000        | C13     | 24   | 7    | 16100-ZH8-812        | D6 | 33 | 10 |
| 11381-ZE0-000 | C5      | 16   | 2    | 13011-ZE6-013 | C7      | 18   | 1    | 13101-ZE0-000        | C10     | 21   | 2    | 14711-ZE0-010        | C13     | 24   | 7    | 16100-ZH8-W70        | D6 | 33 | 10 |
| 11381-ZE1-000 | C5      | 16   | 2    | 13011-ZE6-014 | C7      | 18   | 1    | 13101-ZE0-010        | C10     | 21   | 2    | 14711-ZF0-000        | C13     | 24   | 7    | 16100-ZH8-W71        | D6 | 33 | 10 |
| 11381-ZH7-800 | C5      | 16   | 2    | 13011-ZF1-023 | C9      | 20   | 1    | 13101-ZE1-000        | C11     | 22   | 2    | 14711-ZF0-010        | C13     | 24   | 7    | 16124-ZE0-005        | D6 | 33 | 11 |
| 11381-ZH8-800 | C5      | 16   | 2    | 13011-ZF1-024 | C9      | 20   | 1    | 13101-ZE1-010        | C11     | 22   | 2    | 14721-ZE0-000        | C13     | 24   | 8    | 16166-ZE0-015        | D6 | 33 | 12 |
| 11381-ZH8-801 | C5      | 16   | 2    | 13011-ZH7-003 | C8      | 19   | 1    | 13101-ZE1-010        | C11     | 22   | 2    | 14721-ZE0-000        | C13     | 24   | 8    | 16166-ZE1-005        | D6 | 33 | 12 |
|               |         |      |      | 13011-ZH7-004 | C8      | 19   | 1    | 13101-ZF1-010        | C11     | 22   | 2    | 14721-ZE0-000        | C13     | 24   | 8    | 16166-ZH7-820        | D6 | 33 | 12 |
|               |         |      |      | 13011-ZH8-941 | C10     | 21   | 1    | 13101-ZF1-020        | C11     | 22   | 2    | 14721-ZE1-000        | C13     | 24   | 8    | 16166-ZH7-W50        | D6 | 33 | 12 |
|               |         |      |      | 13011-ZH8-942 | C10     | 21   | 1    | 13101-ZH7-000        | C10     | 21   | 2    | 14721-ZF0-000        | C13     | 24   | 8    | 16166-ZH8-810        | D6 | 33 | 12 |
| 12000-ZF0-405 | C3      | 14   | 2    | 13011-ZK7-V01 | C8      | 19   | 1    | 13101-ZH7-010        | C11     | 22   | 2    | 14751-ZE1-000        | C13     | 24   | 9    | 16166-ZH8-W50        | D6 | 33 | 12 |
| 12000-ZF0-415 | C3      | 14   | 2    | 13011-ZK7-V02 | C8      | 19   | 1    | 13102-ZE0-000        | C10     | 21   | 2    | 14751-ZE1-000        | C13     | 24   | 9    | 16211-ZE0-000        | D6 | 33 | 13 |
| 12000-ZF0-425 | C3      | 14   | 2    | 13011-ZL0-003 | C10     | 21   | 1    | 13102-ZE0-010        | C10     | 21   | 2    | 14771-ZE1-000        | C14     | 25   | 10   | 16211-ZE1-000        | D6 | 33 | 13 |
| 12000-ZH8-000 | C3      | 14   | 2    | 13011-ZL0-004 | C10     | 21   | 1    | 13102-ZE1-000        | C11     | 22   | 2    | 14773-ZE1-000        | C14     | 25   | 11   | 16212-ZE0-000        | D6 | 33 | 14 |
| 12000-ZH8-405 | C3      | 14   | 2    | 13012-ZE0-013 | C7      | 18   | 1    | 13102-ZE1-010        | C11     | 22   | 2    | 14781-ZE1-000        | C14     | 25   | 12   | 16212-ZH7-800        | D6 | 33 | 14 |
| 12000-ZH8-415 | C3      | 14   | 2    | 13012-ZE0-014 | C7      | 18   | 1    | 13102-ZF1-010        | C11     | 22   | 2    | 14791-ZE0-010        | C14     | 25   | 13   | 16212-ZH8-800        | D6 | 33 | 14 |
| 12000-ZH8-425 | C3      | 14   | 2    | 13012-ZE1-013 | C9      | 20   | 1    | 13102-ZF1-020        | C11     | 22   | 2    | 14791-ZE1-010        | C14     | 25   | 13   | 16220-ZE1-000        | D6 | 33 | 15 |
| 120A0-ZE0-000 | C3      | 14   | 2    | 13012-ZE1-014 | C9      | 20   | 1    | 13102-ZH7-000        | C10     | 21   | 2    | 15000                |         |      |      | 16220-ZE1-010        | D6 | 33 | 15 |
| 120A0-ZE0-010 | C3      | 14   | 2    | 13012-ZE6-013 | C7      | 18   | 1    | 13103-ZE0-000        | C10     | 21   | 2    | 15600-ZE1-000        | C5      | 16   | 3    | 16220-ZE1-020        | D6 | 33 | 15 |
| 120A0-ZE0-020 | C3      | 14   | 2    | 13012-ZE6-014 | C7      | 18   | 1    | 13103-ZE0-010        | C10     | 21   | 2    | 15600-ZE1-003        | C5      | 16   | 3    | 16221-ZE0-000        | D6 | 33 | 16 |
| 120A0-ZE1-000 | C3      | 14   | 2    | 13012-ZF1-023 | C9      | 20   | 1    | 13103-ZE1-000        | C11     | 22   | 2    | 15600-ZG4-003        | C5      | 16   | 4    | 16221-ZE1-000        | D6 | 33 | 16 |
| 12204-ZE1-305 | C1      | 12   | 2    | 13012-ZF1-024 | C10     | 21   | 1    | 13103-ZE1-010        | C11     | 22   | 2    | 15620-ZG4-910        | C6      | 17   | 5    | 16221-ZH8-801        | D6 | 33 | 16 |
| 12204-ZE1-306 | C1      | 12   | 2    | 13012-ZH7-003 | C8      | 19   | 1    | 13103-ZF1-010        | C11     | 22   | 2    | 15621-ZE1-000        | C6      | 17   | 6    | 16223-ZE1-000        | D6 | 33 | 14 |
| 12205-ZE1-315 | C1      | 12   | 3    | 13012-ZH7-004 | C8      | 19   | 1    | 13103-ZF1-020        | C11     | 22   | 2    | 15625-ZE1-000        | C6      | 17   | 8    | 16500-ZH7-000        | E1 | 44 | 5  |
| 12209-ZH8-003 | C14     | 25   | 16   | 13012-ZH8-941 | C10     | 21   | 1    | 13103-ZH7-000        | C10     | 21   | 2    | 15625-ZE1-003        | C6      | 17   | 8    | 16500-ZH8-000        | E1 | 44 | 5  |
| 12210-ZH7-405 | C1      | 12   | 1    | 13012-ZH8-942 | C10     | 21   | 1    | 13103-ZH7-010        | C11     | 22   | 2    | 15721-ZE1-010        | C1      | 12   | 8    | 16500-ZH8-010        | E1 | 44 | 5  |
| 12210-ZH8-020 | C1      | 12   | 1    | 13012-ZK7-V01 | C8      | 19   | 1    | 13104-ZE0-000        | C10     | 21   | 2    | 15721-ZH8-000        | C2      | 13   | 8    | 16510-ZE1-000        | C3 | 14 | 3  |
| 12216-ZE5-300 | C1      | 12   | 4    | 13012-ZK7-V02 | C8      | 19   | 1    | 13104-ZE1-000        | C11     | 22   | 2    |                      |         |      |      | 16511-ZE1-000        | C3 | 14 | 4  |
| 12251-ZE0-000 | C1      | 12   | 5    | 13012-ZK7-V02 | C8      | 19   | 1    | 13104-ZE1-010        | C11     | 22   | 2    |                      |         |      |      | 16512-ZE1-000        | C3 | 14 | 5  |
| 12251-ZE1-000 | C1      | 12   | 5    | 13012-ZL0-003 | C10     | 21   | 1    | 13104-ZF1-010        | C11     | 22   | 2    |                      |         |      |      | 16513-ZE1-000        | C3 | 14 | 6  |
| 12251-ZF1-800 | C1      | 12   | 5    | 13012-ZL0-004 | C10     | 21   | 1    | 13104-ZF1-020        | C11     | 22   | 2    |                      |         |      |      | 16531-ZE1-000        | C3 | 14 | 7  |
| 12251-ZH7-800 | C1      | 12   | 5    | 13013-ZE0-013 | C7      | 18   | 1    | 13104-ZH7-000        | C10     | 21   | 2    |                      |         |      |      | 16541-ZE0-000        | C3 | 14 | 8  |
| 122A0-ZE0-020 | C1      | 12   | 1    | 13013-ZE0-014 | C9      | 20   | 1    | 13111-ZE0-000        | C11     | 22   | 3    |                      |         |      |      | 16541-ZE1-000        | C3 | 14 | 8  |
| 122A0-ZE1-020 | C1      | 12   | 1    | 13013-ZE6-013 | C8      | 19   | 1    | 13111-ZE1-000        | C12     | 23   | 3    |                      |         |      |      | 16551-ZE0-010        | E1 | 44 | 1  |
| 12310-ZE1-000 | C1      | 12   | 6    | 13013-ZE6-014 | C8      | 19   | 1    | 13200-ZE0-000        | C12     | 23   | 4    |                      |         |      |      | 16551-ZE1-010        | E1 | 44 | 1  |
| 12310-ZE1-010 | C1      | 12   | 6    | 13013-ZF1-023 | C10     | 21   | 1    | 13200-ZE1-000        | C12     | 23   | 4    |                      |         |      |      | 16555-ZE0-000        | E1 | 44 | 2  |
| 12310-ZE1-020 | C1      | 12   | 6    | 13013-ZF1-024 | C10     | 21   | 1    |                      |         |      |      |                      |         |      |      |                      |    |    |    |
| 12391-ZE1-000 | C1      | 12   | 7    | 13013-ZH7-003 | C8      | 19   | 1    |                      |         |      |      |                      |         |      |      |                      |    |    |    |

# PART NO. INDEX

G 2

| Part Number     | Address | Page | Ref. | Part Number     | Address | Page | Ref. | Part Number   | Address | Page | Ref. | Part Number   | Address | Page | Ref. |
|-----------------|---------|------|------|-----------------|---------|------|------|---------------|---------|------|------|---------------|---------|------|------|
| 16555-ZE1-000   | E1      | 44   | 2    | 17620-890-000   | D12     | 39   | 5    | 28421-ZH8-801 | C16     | 27   | 3    | 60000         |         |      |      |
| 16561-ZE0-020   | E1      | 44   | 3    | 17620-890-010   | D13     | 40   | 5    | 28422-ZE1-003 | C15     | 26   | 4    | 60407-812-000 | F3      | 50   | 1    |
| 16561-ZE1-020   | E1      | 44   | 3    | 17620-Z0T-305   | D12     | 39   | 4    | 28422-ZH8-003 | C16     | 27   | 4    | 60407-812-001 | F3      | 50   | 1    |
| 16562-ZE0-020   | E1      | 44   | 4    | 17620-Z0T-814   | D12     | 39   | 4    | 28422-ZH8-013 | D1      | 28   | 4    |               |         |      |      |
| 16562-ZE1-020   | E1      | 44   | 4    | 17620-ZE2-W00   | D13     | 40   | 5    | 28422-ZH8-801 | D2      | 29   | 14   |               |         |      |      |
| 16570-ZE0-010   | E1      | 44   | 5    | 17620-ZH7-013   | D12     | 39   | 4    | 28423-ZE1-003 | C15     | 26   | 5    | 78000         |         |      |      |
| 16570-ZE1-010   | E1      | 44   | 5    | 17620-ZH7-023   | D12     | 39   | 4    | 28431-ZE1-003 | C15     | 26   | 6    |               |         |      |      |
| 16571-ZE0-010   | E1      | 44   | 6    | 17631-329-000   | D13     | 40   | 6    | 28431-ZH8-801 | D2      | 29   | 15   | 78101-YB7-000 | F1      | 48   | 1    |
| 16571-ZE1-010   | E1      | 44   | 6    | 17631-329-003   | D13     | 40   | 6    | 28433-ZH8-003 | D1      | 28   | 5    | 78101-YB7-010 | F1      | 48   | 1    |
| 16571-ZH7-000   | E1      | 44   | 6    | 17631-Z0T-812   | D13     | 40   | 6    | 28433-ZH8-801 | D2      | 29   | 16   | 78101-YB7-020 | F1      | 48   | 1    |
| 16571-ZH8-000   | E1      | 44   | 6    | 17631-ZH7-003   | D13     | 40   | 6    | 28441-ZE1-003 | C15     | 26   | 7    | 78102-YB7-000 | F1      | 48   | 2    |
| 16571-ZH8-010   | E1      | 44   | 6    | 17672-880-000   | D13     | 40   | 8    | 28441-ZH8-003 | D1      | 28   | 6    | 78103-YB3-630 | F1      | 48   | 3    |
| 16571-ZH8-020   | E2      | 45   | 6    | 17672-ZE2-W01   | D13     | 40   | 7    | 28441-ZH8-801 | D2      | 29   | 17   | 78103-YB7-630 | F1      | 48   | 3    |
| 16574-ZE1-000   | E2      | 45   | 7    | 17673-893-000   | D13     | 40   | 9    | 28442-ZE1-003 | C15     | 26   | 8    | 78104-YB3-631 | F1      | 48   | 4    |
| 16575-ZE1-000   | E2      | 45   | 8    |                 |         |      |      | 28442-ZH8-003 | D1      | 28   | 7    | 78104-YB7-630 | F1      | 48   | 4    |
| 16575-ZH8-000   | E2      | 45   | 8    | 18000           |         |      |      | 28443-ZE1-003 | C15     | 26   | 9    | 78106-YB7-700 | F1      | 48   | 5    |
| 16578-ZE1-000   | E2      | 45   | 9    |                 |         |      |      | 28443-ZH8-003 | D1      | 28   | 8    | 78107-YB7-700 | F1      | 48   | 6    |
| 16580-ZH7-000   | E2      | 45   | 10   | 18310-ZE1-000   | D11     | 38   | 1    | 28443-ZH8-801 | D2      | 29   | 18   | 78110-YB3-000 | F1      | 48   | 7    |
| 16580-ZH8-000   | E2      | 45   | 10   | 18310-ZE1-010   | D11     | 38   | 1    | 28445-ZE1-003 | C15     | 26   | 10   | 78111-YB3-000 | F3      | 50   | 5    |
| 16580-ZH8-010   | E2      | 45   | 10   | 18310-ZE1-810   | D11     | 38   | 1    | 28446-ZE1-003 | C15     | 26   | 11   | 78114-YB3-000 | F1      | 48   | 8    |
| 16580-ZH8-020   | E2      | 45   | 10   | 18310-ZE1-811   | D11     | 38   | 1    | 28447-ZE1-003 | C15     | 26   | 12   | 78117-YB7-000 | F1      | 48   | 9    |
| 16580-ZH8-030   | E2      | 45   | 10   | 18310-ZF1-000   | D11     | 38   | 1    | 28448-ZE1-003 | C15     | 26   | 13   | 78117-YB7-020 | F1      | 48   | 9    |
| 16581-ZE0-010   | E2      | 45   | 10   | 18320-ZE1-000   | D11     | 38   | 2    | 28451-ZE0-003 | D15     | 42   | 3    | 78118-YB0-003 | F1      | 48   | 10   |
| 16581-ZE1-000   | E2      | 45   | 10   | 18320-ZH8-W00   | D11     | 38   | 2    | 28451-ZE1-003 | D15     | 42   | 3    | 78118-YB3-004 | F1      | 48   | 11   |
| 16584-883-300   | E2      | 45   | 11   | 18320-ZH8-W01   | D11     | 38   | 2    | 28451-ZH7-003 | D15     | 42   | 4    | 78122-YB3-000 | F1      | 48   | 12   |
| 16610-ZE1-000   | D6      | 33   | 17   | 18355-ZE1-000   | D11     | 38   | 3    |               |         |      |      | 78130-YB7-003 | F1      | 48   | 13   |
| 16854-ZE1-000   | D12     | 39   | 1    | 18381-ZE1-000   | D11     | 38   | 4    | 28451-ZH7-801 | D15     | 42   | 4    | 78139-YB0-760 | F3      | 50   | 2    |
| 16854-ZH8-000   | D12     | 39   | 1    | 18381-ZH8-800   | D11     | 38   | 4    |               |         |      |      | 78139-YB3-000 | F3      | 50   | 2    |
| 16953-ZE1-811   | D6      | 33   | 18   |                 |         |      |      | 28451-ZH8-003 | D15     | 42   | 4    | 78140-YB7-610 | F4      | 51   | 1    |
| 16953-ZE1-812   | D6      | 33   | 18   | 19000           |         |      |      | 28451-ZH8-801 | D16     | 43   | 10   | 78140-YB7-611 | F4      | 51   | 1    |
| 16954-ZE1-811   | D6      | 33   | 19   |                 |         |      |      | 28461-ZE1-003 | C15     | 26   | 14   | 78140-YB7-612 | F4      | 51   | 1    |
| 16954-ZE1-812   | D7      | 34   | 19   | 19511-ZE0-000   | D15     | 42   | 2    | 28461-ZH8-003 | D1      | 28   | 9    | 78140-YB7-710 | F4      | 51   | 1    |
| 16955-ZE1-000   | D12     | 39   | 2    | 19511-ZE1-000   | D15     | 42   | 2    | 28462-ZE1-003 | C15     | 26   | 15   | 78140-YB7-711 | F4      | 51   | 1    |
| 16956-ZE1-811   | D7      | 34   | 20   | 19610-ZE0-000ZA | D3      | 30   | 2    | 28462-ZH8-003 | D1      | 28   | 10   | 78141-YB3-610 | F4      | 51   | 2    |
| 16957-ZE1-811   | D7      | 34   | 21   | 19610-ZE0-000ZS | D3      | 30   | 2    |               |         |      |      | 78142-YB3-000 | F4      | 51   | 3    |
| 16957-ZE1-812   | D7      | 34   | 21   | 19610-ZE1-000ZA | D3      | 30   | 2    | 30000         |         |      |      | 78142-YB3-610 | F4      | 51   | 3    |
|                 |         |      |      | 19610-ZE1-000ZP | D3      | 30   | 2    |               |         |      |      | 78203-YB4-010 | F3      | 50   | 3    |
| 17000           |         |      |      | 19611-ZE0-000   | D3      | 30   | 3    | 30500-ZE1-003 | D15     | 42   | 5    | 78206-YB3-611 | F1      | 48   | 14   |
|                 |         |      |      | 19611-ZE1-000   | D3      | 30   | 3    | 30500-ZE1-013 | D15     | 42   | 5    | 78207-YB3-611 | F1      | 48   | 15   |
| 17211-ZE1-000   | D9      | 36   | 1    | 19612-ZH7-000   | D3      | 30   | 3    | 30500-ZE1-023 | D15     | 42   | 5    | 78325-YB7-000 | F3      | 50   | 4    |
| 17212-ZE1-000   | D9      | 36   | 2    | 19612-ZH8-000   | D3      | 30   | 3    | 30500-ZE1-033 | D15     | 42   | 5    | 78325-YB7-010 | F3      | 50   | 4    |
| 17231-ZE0-000   | D9      | 36   | 3    | 19630-ZH7-000   | D3      | 30   | 4    | 30500-ZE1-043 | D15     | 42   | 5    | 78325-YB7-020 | F3      | 50   | 4    |
| 17231-ZE1-000   | D9      | 36   | 3    | 19630-ZH8-000   | D3      | 30   | 4    | 30700-ZE1-013 | D15     | 42   | 6    | 78325-YB7-700 | F3      | 50   | 4    |
| 17238-ZE0-000   | D9      | 36   | 4    | 19631-ZE0-000   | D3      | 30   | 4    |               |         |      |      | 78325-YB7-701 | F3      | 50   | 4    |
| 17238-ZE0-010   | D9      | 36   | 4    | 19631-ZE1-000   | D3      | 30   | 4    | 31000         |         |      |      | 78325-YB7-702 | F3      | 50   | 4    |
| 17238-ZE1-000   | D9      | 36   | 4    |                 |         |      |      |               |         |      |      | 78330-YB0-750 | F3      | 50   | 5    |
| 17238-ZE7-010   | D9      | 36   | 4    | 28000           |         |      |      | 31100-ZE0-000 | D15     | 42   | 7    |               |         |      |      |
| 17239-ZE1-000   | D9      | 36   | 5    |                 |         |      |      | 31100-ZE0-010 | D16     | 43   | 7    | 87000         |         |      |      |
| 17410-ZE0-020   | D9      | 36   | 6    | 28400-ZE1-003ZA | C15     | 26   | 1    | 31100-ZE1-000 | D15     | 42   | 7    | 87135-ZE2-000 | E3      | 46   | 6    |
| 17410-ZE0-030   | D9      | 36   | 6    | 28400-ZH8-003ZA | C16     | 27   | 1    | 31100-ZE1-010 | D16     | 43   | 7    | 87135-ZE2-010 | E3      | 46   | 6    |
| 17410-ZE1-010   | D9      | 36   | 6    | 28400-ZH8-013YA | C16     | 27   | 1    |               |         |      |      | 87135-ZE2-020 | E3      | 46   | 6    |
| 17410-ZE1-020   | D9      | 36   | 6    | 28400-ZH8-013ZA | C16     | 27   | 1    | 36000         |         |      |      | 87521-ZE0-810 | E3      | 46   | 1    |
| 17421-ZE1-000   | D9      | 36   | 7    | 28400-ZH8-023YA | D1      | 28   | 13   |               |         |      |      | 87521-ZE1-810 | E3      | 46   | 1    |
| 17510-ZE0-000ZA | D12     | 39   | 3    | 28410-ZE1-003ZA | C15     | 26   | 2    | 36100-ZE1-005 | D3      | 30   | 5    | 87522-ZE1-810 | E3      | 46   | 2    |
| 17510-ZE0-010ZA | D12     | 39   | 3    | 28410-ZH8-003YA | C16     | 27   | 2    | 36100-ZE1-015 | D3      | 30   | 5    | 87522-ZH9-010 | E3      | 46   | 3    |
| 17510-ZE0-020ZA | D12     | 39   | 3    | 28410-ZH8-003ZA | C16     | 27   | 2    | 36101-ZE1-000 | D3      | 30   | 6    | 87528-ZE1-810 | E3      | 46   | 4    |
| 17510-ZE1-000ZC | D12     | 39   | 3    | 28420-ZE1-003   | C15     | 26   | 3    | 36101-ZE1-010 | D3      | 30   | 6    | 87530-ZH7-810 | E3      | 46   | 5    |
| 17510-ZE1-010ZA | D12     | 39   | 3    | 28420-ZH8-003   | C16     | 27   | 3    | 36103-ZE1-000 | D3      | 30   | 7    | 87530-ZH8-810 | E3      | 46   | 5    |
| 17510-ZE1-020ZA | D12     | 39   | 3    | 28420-ZH8-013   | C16     | 27   | 3    |               |         |      |      |               |         |      |      |





# PART NO. INDEX



| Part Number    | Address | Page | Ref. | Part Number    | Address | Page | Ref. | Part Number | Address | Page | Ref. | Part Number | Address | Page | Ref. |
|----------------|---------|------|------|----------------|---------|------|------|-------------|---------|------|------|-------------|---------|------|------|
| 91202-883-005  | C4      | 15   | 14   | 96000          |         |      |      |             |         |      |      |             |         |      |      |
|                | C6      | 17   | 12   |                |         |      |      |             |         |      |      |             |         |      |      |
| 91202-ZE6-003  | C4      | 15   | 14   | 96100-62050-00 | C4      | 15   | 13   |             |         |      |      |             |         |      |      |
| 91202-ZE6-013  | C4      | 15   | 14   |                | C6      | 17   | 11   |             |         |      |      |             |         |      |      |
| 91203-ZE0-003  | C6      | 17   | 12   | 98000          |         |      |      |             |         |      |      |             |         |      |      |
| 91203-ZE0-013  | C6      | 17   | 12   |                |         |      |      |             |         |      |      |             |         |      |      |
| 91351-YB3-003  | F2      | 49   | 18   |                |         |      |      |             |         |      |      |             |         |      |      |
| 91353-671-004  | D14     | 41   | 10   | 98079-56846    | C2      | 13   | 14   |             |         |      |      |             |         |      |      |
|                |         |      |      | 98079-56855    | C2      | 13   | 14   |             |         |      |      |             |         |      |      |
| 92000          |         |      |      | 99000          |         |      |      |             |         |      |      |             |         |      |      |
| 92000-06020-0A | E2      | 45   | 16   |                |         |      |      |             |         |      |      |             |         |      |      |
| 92900-06035-0B | F2      | 49   | 19   | 99101-124-0550 | D7      | 34   | 24   |             |         |      |      |             |         |      |      |
|                |         |      |      | 99101-124-0580 | D7      | 34   | 24   |             |         |      |      |             |         |      |      |
| 93000          |         |      |      | 99101-124-0600 | D7      | 34   | 24   |             |         |      |      |             |         |      |      |
|                |         |      |      | 99101-124-0620 | D8      | 35   | 24   |             |         |      |      |             |         |      |      |
| 93404-06020-08 | D10     | 37   | 11   | 99101-124-0650 | D8      | 35   | 24   |             |         |      |      |             |         |      |      |
| 93494-06020-08 | D10     | 37   | 11   | 99101-124-0680 | D8      | 35   | 24   |             |         |      |      |             |         |      |      |
| 93500-03006-1H | D7      | 34   | 22   | 99101-ZH8-0550 | D8      | 35   | 24   |             |         |      |      |             |         |      |      |
| 93500-03008-0H | D7      | 34   | 22   | 99101-ZH8-0580 | D8      | 35   | 24   |             |         |      |      |             |         |      |      |
| 93500-03008-1G | D7      | 34   | 22   | 99101-ZH8-0600 | D8      | 35   | 24   |             |         |      |      |             |         |      |      |
| 93500-05020-0H | E2      | 45   | 17   | 99101-ZH8-0620 | D8      | 35   | 24   |             |         |      |      |             |         |      |      |
| 93500-05025-0A | E2      | 45   | 17   | 99101-ZH8-0650 | D8      | 35   | 24   |             |         |      |      |             |         |      |      |
| 93500-05025-0H | E2      | 45   | 17   | 99101-ZH8-0680 | D8      | 35   | 24   |             |         |      |      |             |         |      |      |
| 93500-05028-0A | E2      | 45   | 17   | 99101-ZH8-0700 | D8      | 35   | 24   |             |         |      |      |             |         |      |      |
| 93500-06010-0A | F3      | 50   | 8    | 99204-ZE0-0350 | D8      | 35   | 25   |             |         |      |      |             |         |      |      |
|                |         |      |      | 99204-ZE0-0380 | D8      | 35   | 25   |             |         |      |      |             |         |      |      |
| 94000          |         |      |      |                |         |      |      |             |         |      |      |             |         |      |      |
| 94001-06000-0S | F3      | 50   | 9    |                |         |      |      |             |         |      |      |             |         |      |      |
| 94001-08000-0S | D11     | 38   | 7    |                |         |      |      |             |         |      |      |             |         |      |      |
| 94001-14000-0S | F2      | 49   | 20   |                |         |      |      |             |         |      |      |             |         |      |      |
| 94050-06000    | D10     | 37   | 12   |                |         |      |      |             |         |      |      |             |         |      |      |
|                | D14     | 41   | 11   |                |         |      |      |             |         |      |      |             |         |      |      |
|                | E2      | 45   | 18   |                |         |      |      |             |         |      |      |             |         |      |      |
| 94101-06800    | C4      | 15   | 15   |                |         |      |      |             |         |      |      |             |         |      |      |
| 94251-08000    | C4      | 15   | 16   |                |         |      |      |             |         |      |      |             |         |      |      |
| 94301-08140    | C6      | 17   | 13   |                |         |      |      |             |         |      |      |             |         |      |      |
| 94301-10160    | C2      | 13   | 12   |                |         |      |      |             |         |      |      |             |         |      |      |
| 94305-20122    | D7      | 34   | 23   |                |         |      |      |             |         |      |      |             |         |      |      |
| 94601-13000    | C12     | 23   | 7    |                |         |      |      |             |         |      |      |             |         |      |      |
| 94601-18000    | C12     | 23   | 7    |                |         |      |      |             |         |      |      |             |         |      |      |
| 95000          |         |      |      |                |         |      |      |             |         |      |      |             |         |      |      |
| 95001-45140-40 | D14     | 41   | 12   |                |         |      |      |             |         |      |      |             |         |      |      |
| 95002-02080    | D14     | 41   | 13   |                |         |      |      |             |         |      |      |             |         |      |      |
| 95700-08032-00 | C6      | 17   | 10   |                |         |      |      |             |         |      |      |             |         |      |      |
| 95701-06008-00 | C15     | 26   | 16   |                |         |      |      |             |         |      |      |             |         |      |      |
| 95701-06020-00 | D10     | 37   | 11   |                |         |      |      |             |         |      |      |             |         |      |      |
| 95701-06025-00 | D14     | 41   | 14   |                |         |      |      |             |         |      |      |             |         |      |      |
| 95701-08032-00 | C6      | 17   | 10   |                |         |      |      |             |         |      |      |             |         |      |      |
| 95723-08055-00 | C2      | 13   | 13   |                |         |      |      |             |         |      |      |             |         |      |      |
| 95723-08060-00 | C2      | 13   | 13   |                |         |      |      |             |         |      |      |             |         |      |      |
| 95900-06025-00 | D14     | 41   | 14   |                |         |      |      |             |         |      |      |             |         |      |      |
| 95900-08025-00 | F2      | 49   | 21   |                |         |      |      |             |         |      |      |             |         |      |      |
| 95900-08028-00 | F2      | 49   | 22   |                |         |      |      |             |         |      |      |             |         |      |      |
| 95900-08032-00 | F3      | 50   | 10   |                |         |      |      |             |         |      |      |             |         |      |      |

# PART NAME INDEX



| Part name                      | Address | Page | Ref. | Part name                        | Address | Page | Ref. | Part name                       | Address | Page | Ref. |
|--------------------------------|---------|------|------|----------------------------------|---------|------|------|---------------------------------|---------|------|------|
| [ A ]                          |         |      |      |                                  |         |      |      |                                 |         |      |      |
| ARM, GOVERNOR .....            | E1      | 44   | 1    | CAP, CLEANER .....               | D9      | 36   | 7    | GROMMET, ADJUSTING COVER .....  | D3      | 30   | 1    |
| ARM, VALVE ROCKER .....        | C13     | 24   | 3    | CAP, FILLER .....                | F1      | 48   | 9    | GUIDE, EX. VALVE .....          | C1      | 12   | 3    |
| ARRESTER, SPARK .....          | D11     | 38   | 3    | CAP, OIL FILLER .....            | C6      | 17   | 5    | GUIDE, IN. VALVE .....          | C1      | 12   | 2    |
|                                |         |      |      | CAP, OIL HOLE .....              | C6      | 17   | 6    | GUIDE, RATCHET .....            | C15     | 26   | 9    |
|                                |         |      |      | CARBURETOR ASSY. ....            | D6      | 33   | 10   |                                 | D1      | 28   | 5    |
|                                |         |      |      | CASE COMP., RECOIL STARTER ..... | C15     | 26   | 2    |                                 | D2      | 29   | 16   |
|                                |         |      |      |                                  | C16     | 27   | 2    | [ H ]                           |         |      |      |
| [ B ]                          |         |      |      | CASE, RECOIL STARTER SPRING ...  | C15     | 26   | 10   |                                 |         |      |      |
| BAND, HOSE .....               | F3      | 50   | 2    | CASE, VOLUTE .....               | F1      | 48   | 6    |                                 |         |      |      |
| BARREL ASSY., CYLINDER .....   | C3      | 14   | 2    | CASING .....                     | F1      | 48   | 1    | HANDLE .....                    | F1      | 48   | 14   |
| BASE COMP., CONTROL .....      | E2      | 45   | 10   | CHAMBER SET, FLOAT .....         | D5      | 32   | 4    | HANDLE, BOX WRENCH .....        | F3      | 50   | 7    |
| BEARING, RADIAL BALL .....     | C4      | 15   | 13   | CHOKE SET .....                  | D6      | 33   | 9    | HEAD COMP., CYLINDER .....      | C1      | 12   | 1    |
| BEARING, RADIAL BALL, 6205 ... | C4      | 15   | 13   | CLIP, GOVERNOR HOLDER .....      | C4      | 15   | 12   | HOLDER, FUEL FILTER .....       | D13     | 40   | 9    |
|                                | C6      | 17   | 11   | CLIP, PISTON PIN, 13MM .....     | C12     | 23   | 7    | HOLDER, GOVERNOR WEIGHT .....   | C3      | 14   | 5    |
| BEARING, RADIAL BALL, 62/22 .. | C4      | 15   | 13   | CLIP, PISTON PIN, 18MM .....     | C12     | 23   | 7    | HOLDER, STOP SWITCH CORD .....  | D3      | 30   | 7    |
|                                | C6      | 17   | 11   | CLIP, TUBE .....                 | D14     | 41   | 13   | HOSE, SUCTION .....             | F3      | 50   | 5    |
| BED COMP., FRAME .....         | F3      | 50   | 3    | CLIP, VALVE GUIDE .....          | C1      | 12   | 4    | [ I ]                           |         |      |      |
| BOLT-WASHER, 6X20 .....        | D10     | 37   | 11   | COIL ASSY., IGNITION .....       | D15     | 42   | 5    | IMPELLER .....                  | F1      | 48   | 5    |
| BOLT, CONNECTING ROD .....     | C12     | 23   | 6    | COLLAR B, AIR CLEANER .....      | D9      | 36   | 5    | INSULATOR, CARBURETOR .....     | D6      | 33   | 13   |
| BOLT, DRAIN PLUG .....         | C3      | 14   | 9    | COLLAR, AIR CLEANER .....        | D9      | 36   | 4    | [ J ]                           |         |      |      |
| BOLT, FLANGE, 6X10 .....       | D1      | 28   | 12   | CONTROL ASSY. ....               | E1      | 44   | 5    | JET SET, PILOT, .....           | D8      | 35   | 25   |
| BOLT, FLANGE, 6X12 .....       | C2      | 13   | 9    | CORD, STOP SWITCH .....          | D3      | 30   | 6    | JET, MAIN, .....                | D7      | 34   | 24   |
|                                | D4      | 31   | 8    | COVER ASSY., CRANKCASE .....     | C5      | 16   | 1    |                                 | D8      | 35   | 24   |
|                                | E2      | 45   | 12   | COVER COMP., FAN .....           | D3      | 30   | 2    | JOINT, FUEL TANK .....          | D12     | 39   | 2    |
|                                |         |      | 9    | COVER COMP., HEAD .....          | C1      | 12   | 6    | [ K ]                           |         |      |      |
| BOLT, FLANGE, 6X13 .....       | C2      | 13   | 9    | COVER, AIR CLEANER .....         | D9      | 36   | 3    | KEY, SPECIAL WOODRUFF, 25X18 .. | D15     | 42   | 1    |
| BOLT, FLANGE, 6X20 .....       | D4      | 31   | 9    | COVER, CASING .....              | F1      | 48   | 2    | KNOB, RECOIL STARTER .....      | C15     | 26   | 14   |
|                                | D10     | 37   | 11   | CRANKSHAFT COMP. ....            | C12     | 23   | 5    | [ L ]                           |         |      |      |
|                                | E2      | 45   | 14   | [ D ]                            |         |      |      |                                 |         |      |      |
| BOLT, FLANGE, 6X25 .....       | D14     | 41   | 14   | DOWEL PIN, 10X16 .....           | C2      | 13   | 12   |                                 |         |      |      |
|                                | D16     | 43   | 8    | DOWEL PIN, 8X14 .....            | C6      | 17   | 13   |                                 |         |      |      |
| BOLT, FLANGE, 6X28 .....       | C6      | 17   | 10   | [ E ]                            |         |      |      |                                 |         |      |      |
|                                | D16     | 43   | 8    | ELBOW COMP., AIR CLEANER .....   | D9      | 36   | 6    |                                 |         |      |      |
| BOLT, FLANGE, 6X29 .....       | D14     | 41   | 14   | ELEMENT, AIR CLEANER .....       | D9      | 36   | 1    |                                 |         |      |      |
| BOLT, FLANGE, 6X8 .....        | C15     | 26   | 16   | EMBLEM .....                     | E3      | 46   | 1    |                                 |         |      |      |
| BOLT, FLANGE, 8X25 .....       | F2      | 49   | 21   | [ F ]                            |         |      |      |                                 |         |      |      |
| BOLT, FLANGE, 8X28 .....       | F2      | 49   | 22   | FAN, COOLING .....               | D15     | 42   | 2    | LABEL, CAUTION .....            | E3      | 46   | 3    |
| BOLT, FLANGE, 8X32 .....       | C6      | 17   | 10   | FILTER, FUEL .....               | D13     | 40   | 7    | LABEL, E-SPEC .....             | E3      | 46   | 6    |
|                                | F3      | 50   | 10   |                                  |         |      |      | LABEL, PUMP WARNING .....       | F4      | 51   | 3    |
| BOLT, FLANGE, 8X55 .....       | C2      | 13   | 13   |                                  |         |      |      | LABEL, RENTAL USE .....         | F4      | 51   | 4    |
| BOLT, FLANGE, 8X60 .....       | C2      | 13   | 13   |                                  |         |      |      | LABEL, SPECIFICATION .....      | E3      | 46   | 5    |
| BOLT, GOVERNOR ARM .....       | E2      | 45   | 13   |                                  |         |      |      | LEVER COMP., CHOKE .....        | D6      | 33   | 17   |
| BOLT, HEX., 6X20 .....         | E2      | 45   | 16   |                                  |         |      |      | LEVER, COCK .....               | D6      | 33   | 18   |
| BOLT, PIVOT, 8MM .....         | C14     | 25   | 14   |                                  |         |      |      | LEVER, CONTROL .....            | E1      | 44   | 6    |
| BOLT, STUD, 6X109 .....        | C2      | 13   | 10   |                                  |         |      |      |                                 | E2      | 45   | 6    |
| BOLT, STUD, 6X112 .....        | C2      | 13   | 10   | FLOAT SET .....                  | D5      | 32   | 3    | LIFTER, VALVE .....             | C13     | 24   | 4    |
| BOLT, STUD, 6X35 .....         | F2      | 49   | 19   | FLYWHEEL COMP. ....              | D15     | 42   | 7    | [ M ]                           |         |      |      |
| BOLT, STUD, 8X32 .....         | C2      | 13   | 11   |                                  | D16     | 43   | 7    | MARK .....                      | F4      | 51   | 1    |
| [ C ]                          |         |      |      | [ G ]                            |         |      |      |                                 |         |      |      |
| CAMSHAFT ASSY. ....            | C13     | 24   | 1    | GASKET KIT .....                 | E4      | 47   | 1    | MARK, CAUTION .....             | E3      | 46   | 2    |
| CAP ASSY., NOISE SUPPRESSOR .. | D15     | 42   | 6    | GASKET SET .....                 | D5      | 32   | 1    |                                 | F4      | 51   | 2    |
| CAP ASSY., OIL FILLER .....    | C5      | 16   | 3    | GASKET, CYLINDER HEAD .....      | C1      | 12   | 5    | MARK, CHOKE .....               | E3      | 46   | 4    |
|                                |         |      |      | GASKET, MUFFLER .....            | D11     | 38   | 4    | MUFFLER COMP. ....              | D11     | 38   | 1    |
|                                |         |      |      | GOVERNOR ASSY. ....              | C3      | 14   | 3    | [ N ]                           |         |      |      |
|                                |         |      |      | GRID, AIR CLEANER .....          | D9      | 36   | 2    |                                 |         |      |      |
| CAP COMP., FUEL FILLER .....   | D12     | 39   | 4    | GRIP, HANDLE .....               | F1      | 48   | 15   | NOZZLE, MAIN .....              | D6      | 33   | 12   |
|                                | D13     | 40   | 5    | GRIP, STARTER .....              | D1      | 28   | 9    | NUT .....                       | C15     | 26   | 13   |



# PART NAME INDEX

H 2

| Part name                      | Address | Page | Ref. | Part name                        | Address | Page | Ref. | Part name                        | Address | Page | Ref. |
|--------------------------------|---------|------|------|----------------------------------|---------|------|------|----------------------------------|---------|------|------|
| NUT, AIR CLEANER COVER .....   | D9      | 36   | 9    | PULLEY, STARTER .....            | D15     | 42   | 3    | SPRING, LEVER .....              | E2      | 45   | 7    |
| NUT, CAP, 6MM .....            | D9      | 36   | 8    |                                  |         |      |      | SPRING, RECOIL STARTER .....     | C15     | 26   | 8    |
|                                | F2      | 49   | 16   |                                  | D16     | 43   | 10   |                                  | D1      | 28   | 7    |
| NUT, FLANGE, 6MM .....         | D10     | 37   | 12   | [ R ]                            |         |      |      | SPRING, RETURN .....             | D1      | 28   | 8    |
|                                | D14     | 41   | 11   |                                  |         |      |      |                                  | D2      | 29   | 18   |
|                                | E2      | 45   | 18   | RATCHET, STARTER .....           | C15     | 26   | 4    | SPRING, THROTTLE RETURN .....    | E1      | 44   | 4    |
| NUT, HEX., 14MM .....          | F2      | 49   | 20   |                                  | C16     | 27   | 4    | SPRING, VALVE .....              | C13     | 24   | 9    |
| NUT, HEX., 6MM .....           | F3      | 50   | 9    |                                  | D1      | 28   | 4    | SPRING, WEIGHT RETURN .....      | C13     | 24   | 6    |
| NUT, HEX., 8MM .....           | D11     | 38   | 7    |                                  | D2      | 29   | 14   | STARTER ASSY., RECOIL .....      | C15     | 26   | 1    |
| NUT, PIVOT ADJUSTING .....     | C14     | 25   | 15   |                                  | D2      | 29   | 14   |                                  | C16     | 27   | 1    |
| NUT, SELF-LOCK, 6MM .....      | E2      | 45   | 15   | REEL, RECOIL STARTER .....       | C16     | 27   | 3    |                                  | D1      | 28   | 13   |
| NUT, SPECIAL, 14MM .....       | D16     | 43   | 9    | RETAINER, EX. VALVE SPRING ..... | C14     | 25   | 11   | STRAINER COMP. ....              | F3      | 50   | 4    |
| NUT, TOOL BOX SETTING .....    | D10     | 37   | 10   | RETAINER, IN. VALVE SPRING ..... | C14     | 25   | 10   | SWITCH ASSY., ENGINE STOP .....  | D3      | 30   | 5    |
| NUT, WING, 6MM .....           | D9      | 36   | 9    | RING SET, PISTON .....           | C7      | 18   | 1    |                                  |         |      |      |
|                                |         |      |      |                                  | C8      | 19   | 1    | [ T ]                            |         |      |      |
| [ O ]                          |         |      |      |                                  | C9      | 20   | 1    | TANK COMP., FUEL .....           | D12     | 39   | 3    |
| OIL SEAL, 22X35X6 .....        | C4      | 15   | 14   | RING, SEAL .....                 | F1      | 48   | 10   | TUBE, BREATHER .....             | C1      | 12   | 8    |
| OIL SEAL, 22X41X6 .....        | C6      | 17   | 12   | ROD ASSY., CONNECTING .....      | C12     | 23   | 4    |                                  | C2      | 13   | 8    |
| OIL SEAL, 25X41X6 .....        | C4      | 15   | 14   | ROD, GOVERNOR .....              | E1      | 44   | 2    | TUBE, FUEL, 4.5X140 .....        | D14     | 41   | 12   |
|                                | C6      | 17   | 12   | ROD, PUSH .....                  | C13     | 24   | 2    |                                  |         |      |      |
| O-RING, 14MM .....             | D14     | 41   | 10   | ROPE, RECOIL STARTER .....       | C15     | 26   | 15   | [ V ]                            |         |      |      |
| O-RING, 217.5X3.5 .....        | F2      | 49   | 18   |                                  | D1      | 28   | 10   | VALVE SET, FLOAT .....           | D5      | 32   | 2    |
| O-RING, 49X5.7 .....           | F1      | 48   | 11   | ROTATOR, VALVE .....             | C14     | 25   | 12   | VALVE, EX. ....                  | C13     | 24   | 8    |
| OUTLET .....                   | F1      | 48   | 4    | RUBBER, BOT TOM .....            | F3      | 50   | 1    | VALVE, IN. ....                  | C13     | 24   | 7    |
|                                |         |      |      | RUBBER, SUPPORTER .....          | D12     | 39   | 1    |                                  | F1      | 48   | 7    |
| [ P ]                          |         |      |      | [ S ]                            |         |      |      | [ W ]                            |         |      |      |
| PACKING, CARBURETOR .....      | D6      | 33   | 16   | SCREW SET .....                  | D6      | 33   | 8    | WASHER, CONTROL LEVER .....      | E2      | 45   | 8    |
| PACKING, CASE COVER .....      | C5      | 16   | 2    | SCREW SET, DRAIN .....           | D5      | 32   | 7    | WASHER, DRAIN PLUG, 10.2MM ..... | C4      | 15   | 11   |
| PACKING, FUEL COCK .....       | D7      | 34   | 21   | SCREW SET, PILOT .....           | D5      | 32   | 5    | WASHER, PLAIN, 6MM .....         | C4      | 15   | 15   |
| PACKING, FUEL FILLER CAP ..... | D13     | 40   | 6    |                                  |         |      |      | WASHER, SEALING, 8MM .....       | F2      | 49   | 17   |
| PACKING, HEAD COVER .....      | C1      | 12   | 7    | SCREW, PAN, 3X6 .....            | D7      | 34   | 22   | WASHER, STARTER .....            | C15     | 26   | 11   |
| PACKING, INSULATOR .....       | D6      | 33   | 14   | SCREW, PAN, 3X8 .....            | D7      | 34   | 22   | WASHER, THRUST, 6MM .....        | C3      | 14   | 10   |
| PACKING, OIL FILLER CAP .....  | C6      | 17   | 7    | SCREW, PAN, 5X20 .....           | E2      | 45   | 17   | WEIGHT, GOVERNOR .....           | C3      | 14   | 4    |
|                                |         |      |      | SCREW, PAN, 5X25 .....           | E2      | 45   | 17   | WRENCH COMP., SPARK PLUG .....   | F3      | 50   | 6    |
|                                |         |      |      | SCREW, PAN, 5X28 .....           | E2      | 45   | 17   |                                  |         |      |      |
| PACKING, OUTLET .....          | F1      | 48   | 8    | SCREW, PAN, 6X10 .....           | F3      | 50   | 8    |                                  |         |      |      |
| PIN, GOVERNOR WEIGHT .....     | C3      | 14   | 6    | SCREW, SETTING .....             | D1      | 28   | 11   |                                  |         |      |      |
| PIN, LOCK, 8MM .....           | C4      | 15   | 16   |                                  | D2      | 29   | 19   |                                  |         |      |      |
| PIN, PISTON .....              | C11     | 22   | 3    | SCREW, TAPPING, 4X6 .....        | D11     | 38   | 6    |                                  |         |      |      |
|                                | C12     | 23   | 3    | SCREW, TAPPING, 5X8 .....        | D11     | 38   | 5    |                                  |         |      |      |
| PIN, SPRING, 2X12 .....        | D7      | 34   | 23   | SCREW, THROTTLE STOP .....       | D6      | 33   | 11   |                                  |         |      |      |
| PIN, STARTER RATCHET .....     | C15     | 26   | 5    | SEAL, MECHANICAL .....           | F1      | 48   | 13   |                                  |         |      |      |
| PIPE, IN. ....                 | F1      | 48   | 3    | SEAL, VALVE STEM .....           | C14     | 25   | 16   |                                  |         |      |      |
| PIPE, OUTLET .....             | F1      | 48   | 4    | SHAFT, GOVERNOR ARM .....        | C3      | 14   | 8    |                                  |         |      |      |
| PISTON .....                   | C10     | 21   | 2    | SHAFT, SUB .....                 | C15     | 26   | 12   |                                  |         |      |      |
|                                | C11     | 22   | 2    | SHIM, ADJUSTER .....             | F1      | 48   | 12   |                                  |         |      |      |
| PIVOT, ROCKER ARM .....        | C13     | 24   | 5    | SHROUD COMP. ....                | D3      | 30   | 4    |                                  |         |      |      |
| PLATE, FRICTION .....          | C15     | 26   | 6    | SLIDER, GOVERNOR .....           | C3      | 14   | 7    |                                  |         |      |      |
|                                | D2      | 29   | 15   | SPACER COMP., CARBURETOR .....   | D6      | 33   | 15   |                                  |         |      |      |
| PLATE, LEVER SETTING .....     | D6      | 33   | 19   | SPACER, CONTROL LEVER .....      | E2      | 45   | 9    |                                  |         |      |      |
|                                | D7      | 34   | 19   | SPRING, COCK LEVER .....         | D7      | 34   | 20   |                                  |         |      |      |
| PLATE, PUSH ROD GUIDE .....    | C14     | 25   | 13   | SPRING, CONTROL ADJUSTING .....  | E2      | 45   | 11   |                                  |         |      |      |
| PLATE, SIDE .....              | D3      | 30   | 3    | SPRING, FRICTION .....           | C15     | 26   | 7    |                                  |         |      |      |
| PLUG, SPARK .....              | C2      | 13   | 14   |                                  | D1      | 28   | 6    |                                  |         |      |      |
| PROTECTOR, MUFFLER .....       | D11     | 38   | 2    |                                  | D2      | 29   | 17   |                                  |         |      |      |
| PROTECTOR, UPPER .....         | D11     | 38   | 2    | SPRING, GOVERNOR .....           | E1      | 44   | 3    |                                  |         |      |      |
| PULLEY, RECOIL STARTER .....   | C15     | 26   | 3    |                                  |         |      |      |                                  |         |      |      |



---

**1**

**FOREWORD INDEX**

---

**2**

**ENGINE GROUP**

---

**3**

**FRAME GROUP**

---

**4**

**PART NUMBER INDEX**

---

**5**

**PART NAME INDEX**

---

**HONDA**  
The Power of Dreams

July 11, 2004



# PARTS CATALOG NEWS

Honda Motor Co., Ltd. Service Division

## PARTS CATALOG - CORRECTED

Printed in Japan

|                    |                      |
|--------------------|----------------------|
| CODE NO.           | 14YB70E7             |
| PARTS CATALOG NEWS | WH15X·K1<br>WH20X·K1 |
| NEWS NO.           | 001                  |

| Block No. | Ref. No. | Note | Part No.      | Description                               | Reqd. QTY |           |        |           | Serial No. | Parts catalog code |             |
|-----------|----------|------|---------------|---|-----------|-----------|--------|-----------|------------|--------------------|-------------|
|           |          |      |               |   | WH 15X    | WH 15X K1 | WH 20X | WH 20X K1 |            |                    |             |
| E-17      | 4        | E    | 17620-Z0T-814 | *PARTS NO. DELETION                       |           |           |        |           |            |                    |             |
|           |          | T    | 17620-Z0T-305 | CAP COMP., FUEL FILLER<br>(CHROME PLATED) | -         | 1         | -      | 1         | -----      | -----              | AC1/A, C1/A |
|           |          |      |               |   |           |           |        |           | 4203083    | -----              | AC1, C1     |
|           |          |      |               |   |           |           |        |           | 8542060    | -----              | AC1, C1     |

NOTE A:PART NO. CHANGE D:NEWLY PROVIDED E:PART NO. DELETION K:REQUIRED NO. CORRECTION L:APPLICATION SERIAL NO. CORRECTION  
T:APPLICATION CORRECTION Z:REMARKS CHANGE